Greene County's Own Daily Newspaper

THE EVENING GAZETTE

FULL LEASED WIRE TELEGRAPH NEWS SERVICE

FINAL EDITION

WEATHER Fair Tuesday and Wednesday; rising temperature. | EIGHT PAGES | XENIA, OHIO, TUESDAY, JUNE 4, 1929. | VOL. XLVIII. NO. 133. | PRICE THREE CENTS

HOSPITAL FIRE MENACES PATIENTS

THREE KILLED WHEN BUS HITS AUTO, TURNS OVER

Nine Injured Near Batavia; Autos Lock Wheels

BATAVIA, O., June 4. — Three persons were killed and nine injured last night when a Cincinnati-Columbus bus skidded into a ditch and overturned after locking wheels with an automobile seven miles from here.

The dead: Mr. Edward C. Ireton and wife of Marathon, O., and Mrs. Lucy B. Schoyer, 60, Pittsburgh, Pa.

Occupants of the bus denied it was traveling at an excessive rate of speed.

Rev. Alvis S. Bennett, 57, Hartford, Ky., one of the occupants of the bus, said the vehicle was traveling slowly in the middle of the road when the machine attempted to pass it on the right. The wheels of the two vehicles interlocked and both went into the ditch after skidding 175 feet.

The driver of the bus, Edward Conaughey, was among those seriously hurt. He said he put on the brakes as soon as the wheels came together but could not bring the bus to a stop in time.

Edward Ourley, driver of the auto and son of the Clermont County coroner was seriously injured.

Seven of the injured were taken to Cincinnati and two were removed to Hillsboro.

Among those injured were Mrs. G. B. Beecher, 75, Hillsboro, sister of Mrs. Schoyer; William Schoole, 17, Cleveland; Mrs. Catherine Braun, 18, Columbus; Mason McConnaughey, 26, Hillsboro farmer; Joseph Brown, 40, San Antonio, Texas, carpenter, Mrs. Inez Post, 30, and Florence Bobb, 24.

Sheriff Robert Roberts began an investigation of the crash today.

MANSFIELD FAMILY ARRESTED IN THEFT OF VALUABLE MAIL

Takes $12,000 Pouch When Hauling Mail To Postoffice

TOLEDO, O., June 5—Four members of a Mansfield family were under arrest here today in connection with a $12,000 mail robbery in Mansfield on April 29.

They are Hugo P. Ohly, 48; his wife, Gertrude, 48; a son, Victor, 24, and a daughter, Florence, 26.

The four are held by federal authorities on a technical charge of suspicion although secret service operatives declared the elder Ohly has confessed to perpetrating the robbery.

Another son, 15 years old, was taken into custody but was to be returned to Mansfield today.

The Ohlys were arrested late yesterday after the elder Ohly attempted to give a department store clerk bond coupons in exchange for purchases. The coupons were valued at $113, federal officials declared.

The clerk notified George Morrison, secretary of the Retail Credit Association who summoned special Detectives Dave Rogers and William Matheny and Detective George Timiney.

The detectives said they found bond coupons in the possession of all of the Ohlys, except the youngest son. A cigar box found in the Ohly car also was said to have contained coupons and bonds valued at $5000.

Officers said that Victor Ohly holds the contract for hauling mail from the post office to the railway station in Mansfield.

The father and another son, Kenneth, alternate with Victor on eight-hour hauling shifts, they said.

Detectives told the United Press that Hugo Ohly gave them a detailed oral confession of the robbery.

On the night of the robbery, the officers quoted him as saying, Ohly noticed a sack of registered mail on his truck.

After he had placed the other parcels of mail on the station platform he took the registered sack, the officers say, and drove to his home with it.

The detectives then quoted Ohly as saying he found one $1000 Liberty bond, a $500 bond, five or six valuable checks and $6000 worth of bond coupons in the sack.

Ohly, according to the officers, said he burned the useless letters, the mail pouch, watches and other articles found in the sack, then threw the pouch's brass lock into a ditch several miles from Mansfield.

Ohly was questioned by postal authorities following the robbery but steadfastly maintained his innocence.

The fact that a stolen automobile was found parked near the station the night of the robbery, misled investigators, it was said

Ohly, the detectives declared, told his wife, daughter and older sons of the robbery and gave each of them bond coupons.

GAS WELL STRUCK

TIFFIN, June 4. — A 2,000,000-foot gas flow has been struck on the Miller farm near here. Oil also has been struck but the date of production will not be determined for several days.

CONGRESS TODAY

Senate:

Debates Nye resolution to discharge immigration committee from consideration of resolutions to repeal national origins clause of the immigration act.

Interstate commerce committee considers Couzens resolution authorizing investigation of monopolies in radio, telegraph and telephone industries.

House:

Debates census and reapportionment bill under five minute limitation.

HELD FOR MURDER

Mrs. Catherine Cassler, 41, a former leader in the W. C. T. U., who was once sentenced to death for murder, has been grilled by detectives at Valparaiso, Ind., in connection with the slaying of Cameo Soutar, 24, her husband's housekeeper, whose body was found in a swamp near Hebron, Ind. Mrs. Cassler was freed from jail a month ago in a new trial after a two-year imprisonment in connection with the slaying of William Lindstrom, a cabinet maker.

FIND NEW EVIDENCE ACCUSING WOMAN OF MURDER IN INDIANA

Swamp Killer Silently Facing Second Death Trial

VALPARAISO, Ind., June 4.—Fresh evidence in the swamp murder of her husband's mistress was on record today against Mrs. Catherine Cassler, plump matron of 40, behind the bars again a scant month after escaping the gallows.

New witnesses, brought here from Chicago to testify at the coroner's inquest into the murder of Miss Cameola Soutar, butterfly girl of Chicago's south side bright lights, had forged a chain of events linking Mrs. Cassler with the death of her rival for the love of her truck driver-husband, Truman.

Added to the testimony was a letter, written by Mrs. Cassler when the hangman's noose appeared certain to end her life, reappeared after months to add another bit to the accumulation of evidence in the hands of Valparaiso authorities.

Silent as this array confronted her, Mrs. Cassler was scheduled to be the next witness called before Edward Miller, coroner.

To follow her on the witness stand was Edward Cassler, who, Mrs. Cassler said, is her son. Her husband contended Edward was a waif, left on their doorstep when a baby.

Witnesses have traced Miss Soutar, a roller skating champion and actress, into the Cassler home in Chicago last Tuesday, said she entered an automobile with the older woman and Edward and then told of Mrs. Cassler's having been iii on Wednesday and attributing her indisposition to a "long ride."

A wrist watch, which may have belonged to Miss Soutar, was unearthed in the Cassler home and added to the evidence. Also several .32 calibre bullets were found. Dr. Francis J. Kleinman testified the girl was killed by a bullet of that calibre.

LABOR WILL ASSUME CHARGE OF BRITISH HOME GOVERNMENT

Baldwin Resigns; MacDonald To Form Next Cabinet.

LONDON, June 4.—The Home government of the far-flung British Empire, with its 463,000,000 population, was turned over to Labor today for the second time in history.

Stanley Baldwin, conservative prime minister for the last four and one-half years, called on the ailing king today and submitted his resignation which was accepted as a matter of course.

J. Ramsay MacDonald, the dour, Socialist Scotsman who led his party to victory in last Thursday's general election, will call on the king tomorrow and accept the crown's invitation to form a government.

Baldwin was received by the king at his bedside in Windsor Castle, traditional seat of the Windsor line, and officially informed the sovereign that the Tory government lost its majority in the election. Acting on precedent, the king accepted the premier's resignation and was prepared to call on MacDonald to take over the government.

The Labor cabinet probably will be installed before the week end. It will include Philip Snowden, financial genius of the Labor party, as chancellor of the exchequer; Arthur Henderson, who was Home secretary in the first Labor government; J. H. Thomas, the former railway worker who was Colonial secretary in the first Labor government; Commander J. M. Kenworthy, the labor expert on naval affairs, and other leaders of the party.

Final election returns were received today from Orkney and Shetland, where the seat in parliament was won by Sir Robert Hamilton, Liberal. It made the returns complete from 609 of the 615 seats in parliament. The result of the six outstanding seats will make little difference in the parliamentary line-up.

The standing so far is as follows:

Labor	288
Conservatives	256
Liberal	58
Nationalists	3
Independents	2
Prohibitionists	1
Constitutionalist	1

A majority in parliament is 308 seats, so that Labor is twenty votes short of having control. Lloyd George's Liberals thus hold the balance of power. By voting with the Conservatives, they can defeat the Labor government almost at will; by withholding their vote, or giving part of it to Labor, they can continue the MacDonald government in power indefinitely.

The best guess was that Lloyd George would sit back for the present and let Labor demonstrate its intentions. Traditional British fair play demands that MacDonald be given a "sporting chance" to show his wares, and it would be suicidal to defeat him at once. The canny Welshman can afford to wait until he catches the Labor government in a weak position, where a defeat would be accepted by the country as justified.

That probably will come on foreign policy, a ticklish subject on which Labor has pronounced views.

STOCK MARKET IS STRONG; PRICES UP

NEW YORK, June 4.—The stock market today opened strong and active with prices up in all sections.

High production figures brought out renewed buying in the motor section, while rails, oils and utilities continued in demand.

The first sale of Simms Petroleum was made at 35, up 1-4 point indication further accumulation of this issue by a large pool. Standard Oil of New York and other issues of the Standard group were firm.

General Motors rose 3-8 to 71, Nash a point to 86 3-8, Hudson 1-4 to 80 and Studebaker 5-8 to 75 7-8.

JACK DEMPSEY MADE TARGET OF THREATS SECRETARY REPORTS

Former Heavyweight Champion's Life Is Menaced

CHICAGO, June 4.—Leonard Sacks, secretary to Jack Dempsey, has revealed a series of events which he interpreted as threats against the life of the former heavyweight champion.

Sacks told the United Press he received a threatening telephone call before he left New York and that he was told "You can't get away with it." He intimated that Dempsey himself had been the target of similar messages while in Philadelphia and that they inspired the quick movements which characterized Dempsey's hurried visit to Chicago last week.

Dempsey is now on the west coast, undertaking negotiations which may lead to his return to the ring. Sacks made no reference to any connection between that development and the linking of Dempsey's name to a "death threat." Neither did he draw any comparison to Dempsey's report that he had been fired at while in Florida last winter, a report generally minimized after the first excitement.

"Someone called and told me Dempsey is not dealing with Jack Kearns now, he is dealing with somebody else, you can't get away with it," Sacks said.

The call came shortly after Dempsey had broken off promotional interests in New York, the secretary said. Sacks interpreted the call to mean that Dempsey's life was in danger.

"I can't understand it," Sacks commented, "Dempsey was not in New York at the time but I told him about it when he came back. He did not say anything and I didn't know whether to take it as just another call."

The day of the call Dempsey had gone to Wilmington, Del., and had stopped off for luncheon in Philadelphia and there was a report that Jack had received a call or two there, although this could not be verified. Sacks said he was not with Jack at the time so knew nothing of any Philadelphia calls.

Immediately after returning to New York, Jack came to Chicago. He went direct from the train to one hotel, later he was registered at another and still later he entertained a few newspaper men at another. He arrived around 10 a. m. and departed at 6 the same afternoon. Sacks admitted that Dempsey carried a revolver close to him but said "Jack most always does that."

The former heavyweight champion went direct to Kansas City with Sacks from here and took a plane from there to Los Angeles, where he rejoined his wife, Estelle Taylor, motion picture actress.

Sacks returned to Chicago. He did not say whether he had received any calls since coming back to Chicago.

Dempsey last week broke off promotional interests with Humbert Fugazy and Edward Cole after he allegedly had received $40,000 as an advance payment for his work.

"Jack was to have been provided a place to promote within sixty days," Sacks said. "The place was not forthcoming when the contract was up on May 25, and Jack figured he was free to do as he pleased."

BEGIN IT TODAY

"The Flat Tire", a delightful modern love story written by Miss Alma Sioux Scarberry, begins with a generous opening installment on page six of today's paper.

THE GAZETTE believes readers will like this story even better than Miss Scarberry's first serial, "Make-Up", which appeared in this paper and perhaps much better than "Underground", the story that is ended with today's issue.

Miss Scarberry's story treats of a modern theme written from the plentiful experience of a newspaper woman who has "covered" stories of all classes for newspapers and is well-equipped to do an interesting piece of writing.

Begin reading "The Flat Tire" today and you will find it interesting hot-weather literature conveying a fascinating plot.

CLEVELAND POLICE SHOOT BURGLAR AND PREVENT ROBBERY

Believe Series Of Thefts Is Cleared By Arrest

CLEVELAND, June 4.—Thomas Powers, 28, said by police to be one of two burglars who have entered more than a score of Cleveland drug stores, was shot and probably fatally wounded early today by Patrolman Harry Hughes.

Although refusing to talk, and bearing papers that would identify him as a Detroit man Powers' identification was established by Detective John Byrne who said Powers lived here.

Police records show that in 1921 he was sentenced to the Mansfield Reformatory for burglary and larceny. He was caught leaving the Brackland Drug Company here. His companion escaped.

Early this morning police received a call that the McAllister Drug Company was being burglarized.

Officers from two east side precincts started for the scene. Speeding down the street, Patrolman Hughes saw two men in the Brackland store. He slammed on the brakes, yelling for Patrolman Kleinhenz who was with him to get the men. As the two policemen got out, the men fled from the store.

One escaped. The other dodged into an alley by the drug store with the patrolman pursuing him. After darting across streets and circling several houses Hughes came upon the man in the driveway of an apartment house. The patrolman's flashlight showed the man holding a revolver. The patrolman fired and the man fell.

Two other bullet wounds were found on Powers. Doctors said both were at least a month old.

STATE EMPOWERED TO ABANDON CANALS

COLUMBUS, O., June 4.—The decision of the U. S. Supreme Court holding the state is empowered to abandon its antiquated canals and convert them into highways without paying damages to corporations or individuals holding water leases, was seen today as the last step towards complete obliteration of the canals. Projects costing millions of dollars have been held up pending the decision.

GERMANY AND ALLIES REACH ACCORD ON REPARATIONS

PARIS, June 4.—Germany and the allied creditor nations reached a complete accord today on the reparations problem.

The final obstacle which remained in the way of a complete agreement was removed when Belgium agreed to settle its mark claim against Germany by direct negotiations with Berlin, relieving the conference of reparations experts of the burden of including the special clause in the conference report.

All the delegations, including the Belgian, approved the German proposition, made by note yesterday, that the question of restitution to Belgium for the gold francs confiscated by Germany during the years of occupation be settled by a special conference between the two governments involved. Thereupon the Belgian delegation indicated its willingness to sign the new plan in which Owen D. Young chairman of the conference, was the master mind.

FIREMEN CALLED TO CLINIC

CLEVELAND, O., June 4—Three fire companies rushed to the Cleveland Clinic Hospital today when a fire alarm was sounded from the institution.

Firemen found that grease, spilled on a hot stove in the kitchen, had caused the alarm.

Ten victims of the Cleveland Clinic fire and explosions are in the hospital receiving treatment.

THEY'VE GONE AND DONE IT

Douglas Fairbanks Jr. And Joan Crawford Stop Denials Long Enough To Marry

NEW YORK, June 4.—Douglas Fairbanks, Jr., and Joan Crawford have been married despite their assertions that they were much too busy making motion pictures to consider matrimony before 1930.

They did it yesterday afternoon in the rectory of St. Malachy's Roman Catholic Church when they were still breathless from issuing denials that they had any intention of marrying while on a brief vacation here from Hollywood studios.

Fairbanks' mother, Beth Sully, the first wife of Douglas Fairbanks, was at the ceremony.

The younger Fairbanks, who is 19 years old, said he had received a telegram from his father, in which parental blessings and congratulations were combined.

The youthful bridegroom added that his two-year love affair with Miss Crawford had been "romantic and a sweet one."

Miss Crawford—she will remain Miss Crawford to motion picture addicts—looking up from a letter she was writing to her mother and smiled. The letter, she said, began, "Dear Mother, it is but an hour since...."

There will be no honeymoon trip at present, it seems, because both of them are much too busy making motion pictures.

CONGRESS CONSIDERS SHORTER RECESS BECAUSE WORK DELAYED

WASHINGTON, June 4. — Congressional plans were revised considerably today in view of the temporary delay on the farm agreement and the decision of the senate finance committee to speed up work on the tariff.

The new plan calls for a two months summer recess instead of three, the recess to begin about June 15 and end about August 15 when the senate will return to sit out the summer in a warm tariff debate.

If possible, the leaders intend to get an agreement to send the tariff bill to the White House for signature not later than November 1.

The farm agreement is now due Thursday, although new disputes over minor features of the bill may delay it beyond that time. Conferees representing the senate and house are arguing now about the stabilization feature and will not reach the moot debenture provision before tomorrow.

Open tariff hearings will be begun by sub-committees of the senate finance committee a week from today and will be ended arbitrarily on July 10.

While awaiting for these major subjects of legislation the senate is involved in a sharp fight over the Nye resolution proposing to bring up a repealer of the national origins provision of the immigration act. The author of it, Senator Nye, of North Dakota, will finish his speech late today and a vote on the question is expected Wednesday.

The house is occupied with the senate's census and reapportionment bill under a five minute debate limitation rule which will bring a final vote by night. Next will come the Borah bill to license commission merchants.

LOSES HUGE SUIT

WASHINGTON, June 4.—Geo. D. Haskell today lost his $24,000,000 anti-trust law damage suit against the estate of the late James B. Duke, tobacco magnate, when the supreme court denied his petition for review of adverse lower court decisions.

FORMER TREASURER BUCKLEY STANDS ON BRINK OF JAIL TERM

Attorneys Fail To Perfect Appeal In Time Limit

CINCINNATI, O., June 4.—Former State Treasurer Bert B. Buckley of Dayton, stood on the brink of imprisonment today with only the federal appeals courts empowered to save him.

Buckley was convicted in Columbus last fall of conspiring to bribe a federal dry agent, and of violating the national prohibition laws. He was sentenced to two and one half years in Atlanta, fined $1000, then released on bond pending an appeal.

The time limit for the appeal expired May 20, without the appeal being perfected but this was not known until U. S. District Attorney Haveth E. Mau appeared in federal court and filed a motion to have the appeal notice docketed and dismissed.

Appeals Judge Arthur C. Denison set the motion for hearing for Thursday and ordered Buckley's attorneys to appear and show cause, orally, why the motion should not be sustained.

If the motion is sustained, Buckley, now with a Dayton pencil company, must surrender immediately for committement.

Printed copies of the appeal were filed in the office of the district court clerk here, but they were not certified and the appeal fee was not paid. Thus the former treasurer's attorneys did not perfect the appeal.

To stay the sentence Buckley's lawyers must show that errors prejudicial to their client were made during Buckley's trial and that the conviction was a miscarriage of justice.

The government will be permitted to reply.

LINDBERGHS AGAIN FLEE FROM REPORTERS

WOODS HOLE, Mass., June 4.—Colonel Charles A. Lindbergh today was apparently continuing his game of hide-and-seek with newspapermen in an effort to enjoy seclusion during his honeymoon with the former Miss Anne Morrow.

The Mouette, believed to be the Colonel's honeymoon motor Yacht, weighed anchor and slipped out of the harbor here shortly after 10:30 a. m. today before newspapermen could board the craft.

The double cabin cruiser, presumably the one which Colonel Lindbergh purchased shortly before his sudden marriage in Englewood, N. J., a week ago yesterday, was seen lying at anchor about a half mile down the harbor by coast guards today.

It evidently had slipped into the harbor during the night.

As soon as coast guards, with the aid of glasses, had distinguished the name "Mouette" on the trim craft's bow, newspaper men arranged to attempt to board the yacht.

Suddenly the figure of a tall man, wearing a white sailor suit, appeared on the Mouette's deck. He put up a flag, weighed anchor, and the cruiser immediately began nosing its way out of the harbor. The entire operation did not require five minutes.

EIGHTEEN CARRIED OUT AFTER FLAMES ENVELOP BUILDING

Firemen Halt Blaze Before It Reaches Films; To Probe

CHICAGO, June 4. — Eighteen patients were rescued from the Chicago General Hospital today when fire broke out in the boiler room and spread quickly in the four story building. Firemen, police, physicians and nurses joined in carrying terror stricken patients from the smoke filled building.

A checkup revealed no one was injured.

The fire was quenched before it reached a quantity of X-ray films on the first floor.

The flames were within ten feet of the explosive film when put out. Fire Marshal Michael Corrigan said he would investigate apparent carelessness with which the films were scattered about.

"If the fire had reached the films, the situation might have been much more serious," Corrigan said, recalling the recent Cleveland hospital disaster. "A lethal gas would have been loosed and probably would have taken a large toll of life."

Corrigan demanded an explanation of the film being exposed in violation of city ordinances from Dr. J. L. Stivak, supervisor of the hospital. The physician said the film was to have been discarded today.

Corrigan said, however, he would call on the city attorney, coroner and police to investigate the film situation.

A half dozen acts of heroism occurred while the patients were being carried to safety.

Joseph Richter, a taxi driver, leaped from his cab, rushed to the second floor and carried out three patients before fire apparatus arrived.

Mrs. Grace Lamprecht, 28, and her week-old baby were among the last to be taken from the hospital.

Day nurses, aroused from sleep by the excitement, aided the night staff in wrapping the patients in blankets and rushing them into the chilly morning air. Some of them were laid out on the lawn while the rest were being rescued.

Cries of the patients reached to the street and motorists and workmen joined in the rescue until firemen and policemen arrived.

Miss Tenni Davis, a night nurse, collapsed after carrying Mrs. Margaret Missner, a helpless patient, to safety. Another woman, too ill to aid herself, was brought down a ladder by the first firemen to reach the scene.

Mrs. Belle Hope, recuperating from an attempted suicide, remarked to a fireman who carried her down a ladder that this was the second time she was being rescued against her will.

VESUVIUS SPOUTS AS VILLAGERS FLEE

NAPLES, Italy, June 4.—Two smoking rivulets of lava from Mt. Vesuvius were flowing down the mountain's sides today, endangering the country and driving inhabitants of Terzigno village from their homes.

Authorities took precautions to relieve the population of the entire mountain side if the lava flow grows worse, and troops were transferred to the area from Portici.

The lava was released when ground about the base of Mt. Vesuvius' cone, inside the volcano's southeastern crater, cracked. It reached the edge of the crater and divided into two rivulets, one of them falling into Vico valley and the other crawling slowly towards Terzigno.

SENTENCE DOCTOR

DAYTON, June 5.—Commitment papers were issued today against Dr. Lloyd Overhulse of Portsmouth who must serve six months in the Scioto County Jail on charges of violating the Harrison anti-narcotic act.

Overhulse's sister, Elizabeth, also a physician, will be tried on a similar charge on July 1 at Cincinnati.

NOON EDITIONS ON WEDNESDAYS

Following a custom inaugurated several years ago, THE EVENING GAZETTE will be published at noon every Wednesday during June, July and August, to allow employes a weekly half-holiday.

The schedule of closing adopted by the Xenia Retail Merchants Association will be followed, beginning Wednesday, June 5. Both afternoon editions will be published at noon, there being no change in the time of publication of the morning paper.

Greene County's Own Daily Newspaper

THE EVENING GAZETTE

FULL LEASED WIRE TELEGRAPH NEWS SERVICE

FINAL EDITION

WEATHER Fair Tuesday and Wednesday; rising temperature. | EIGHT PAGES | XENIA, OHIO, TUESDAY, JUNE 4, 1929. | VOL. XLVIII. NO. 133. | PRICE THREE CENTS

HOSPITAL FIRE MENACES PATIENTS

THREE KILLED WHEN BUS HITS AUTO, TURNS OVER

Nine Injured Near Batavia; Autos Lock Wheels

BATAVIA, O., June 4. — Three persons were killed and nine injured last night when a Cincinnati-Columbus bus skidded into a ditch and overturned after locking wheels with an automobile seven miles from here.

The dead: Mr. Edward C. Ireton and wife of Marathon, O., and Mrs. Lucy B. Schoyer, 60, Pittsburgh, Pa.

Occupants of the bus denied it was traveling at an excessive rate of speed.

Rev. Alvis S. Bennett, 57, Hartford, Ky., one of the occupants of the bus, said the vehicle was traveling slowly in the middle of the road when the machine attempted to pass it on the right. The wheels of the two vehicles interlocked and both went into the ditch after skidding 175 feet.

The driver of the bus, Edward Conaughey, was among those seriously hurt. He said he put on the brakes as soon as the wheels came together but could not bring the bus to a stop in time.

Edward Ourley, driver of the auto and son of the Clermont County coroner was seriously injured.

Seven of the injured were taken to Cincinnati and two were removed to Hillsboro.

Among those injured were Mrs. G. B. Beecher, 75, Hillsboro, sister of Mrs. Schoyer; William Schoole, 17, Cleveland; Mrs. Catherine Braun, 18, Columbus; Mason McConnaughey, 26, Hillsboro farmer; Joseph Brown, 40, San Antonio, Texas, carpenter, Mrs. Inez Post, 30, and Florence Bobb, 24.

Sheriff Robert Roberts began an investigation of the crash today.

MANSFIELD FAMILY ARRESTED IN THEFT OF VALUABLE MAIL

Takes $12,000 Pouch When Hauling Mail To Postoffice

TOLEDO, O., June 5—Four members of a Mansfield family were under arrest here today in connection with a $12,000 mail robbery in Mansfield on April 29.

They are Hugo P. Ohly, 48; his wife, Gertrude, 48; a son, Victor, 24, and a daughter, Florence, 26.

The four are held by federal authorities on a technical charge of suspicion although secret service operatives declared the elder Ohly has confessed to perpetrating the robbery.

Another son, 15 years old, was taken into custody but was to be returned to Mansfield today.

The Ohlys were arrested late yesterday after the elder Ohly attempted to give a department store clerk bond coupons in exchange for purchases. The coupons were valued at $113, federal officials declared.

The clerk notified George Morrison, secretary of the Retail Credit Association who summoned special Detectives Dave Rogers and William Matheny and Detective George Timiney.

The detectives said they found bond coupons in the possession of all of the Ohlys, except the youngest son. A cigar box found in the Ohly car also was said to have contained coupons and bonds valued at $5000.

Officers said that Victor Ohly holds the contract for hauling mail from the post office to the railway station in Mansfield.

The father and another son, Kenneth, alternate with Victor on eight-hour hauling shifts, they said.

Detectives told the United Press that Hugo Ohly gave them a detailed oral confession of the robbery.

On the night of the robbery, the officers quoted him as saying, Ohly noticed a sack of registered mail on his truck.

After he had placed the other parcels of mail on the station platform he took the registered sack, the officers say, and drove to his home with it.

The detectives then quoted Ohly as saying he found one $1000 Liberty bond, a $500 bond, five or six valuable checks and $6000 worth of bond coupons in the sack.

Ohly, according to the officers, said he burned the useless letters, the mail pouch, watches and other articles found in the sack, then threw the pouch's brass lock into a ditch several miles from Mansfield.

Ohly was questioned by postal authorities following the robbery but steadfastly maintained his innocence.

The fact that a stolen automobile was found parked near the station the night of the robbery, misled investigators, it was said

Ohly, the detectives declared, told his wife, daughter and older sons of the robbery and gave each of them bond coupons.

GAS WELL STRUCK

TIFFIN, June 4. — A 2,000,000-foot gas flow has been struck on the Miller farm near here. Oil also has been struck but the date of production will not be determined for several days.

CONGRESS TODAY

Senate:

Debates Nye resolution to discharge immigration committee from consideration of resolutions to repeal national origins clause of the immigration act.

Interstate commerce committee considers Couzens resolution authorizing investigation of monopolies in radio, telegraph and telephone industries.

House:

Debates census and reapportionment bill under five minute limitation.

HELD FOR MURDER

Mrs. Catherine Cassler, 41, a former leader in the W. C. T. U., who was once sentenced to death for murder, has been grilled by detectives at Valparaiso, Ind., in connection with the slaying of Cameo Soutar, 24, her husband's housekeeper, whose body was found in a swamp near Hebron, Ind. Mrs. Cassler was freed from jail a month ago in a new trial after a two-year imprisonment in connection with the slaying of William Lindstrom, a cabinet maker.

FIND NEW EVIDENCE ACCUSING WOMAN OF MURDER IN INDIANA

Swamp Killer Silently Facing Second Death Trial

VALPARAISO, Ind., June 4.—Fresh evidence in the swamp murder of her husband's mistress was on record today against Mrs. Catherine Cassler, plump matron of 40, behind the bars again a scant month after escaping the gallows.

New witnesses, brought here from Chicago to testify at the coroner's inquest into the murder of Miss Cameola Soutar, butterfly girl of Chicago's south side bright lights, had forged a chain of events linking Mrs. Cassler with the death of her rival for the love of her truck driver-husband, Truman.

Added to the testimony was a letter, written by Mrs. Cassler when the hangman's noose appeared certain to end her life, reappeared after months to add another bit to the accumulation of evidence in the hands of Valparaiso authorities.

Silent as this array confronted her, Mrs. Cassler was scheduled to be the next witness called before Edward Miller, coroner.

To follow her on the witness stand was Edward Cassler, who, Mrs. Cassler said, is her son. Her husband contended Edward was a waif, left on their doorstep when a baby.

Witnesses have traced Miss Soutar, a roller skating champion and actress, into the Cassler home in Chicago last Tuesday, said she entered an automobile with the older woman and Edward and then told of Mrs. Cassler's having been ill on Wednesday and attributing her indisposition to a "long ride."

A wrist watch, which may have belonged to Miss Soutar, was unearthed in the Cassler home and added to the evidence. Also several .32 calibre bullets were found. Dr. Francis J. Kleinman testified the girl was killed by a bullet of that calibre.

LABOR WILL ASSUME CHARGE OF BRITISH HOME GOVERNMENT

Baldwin Resigns; MacDonald To Form Next Cabinet.

LONDON, June 4.—The Home government of the far-flung British Empire, with its 463,000,000 population, was turned over to Labor today for the second time in history.

Stanley Baldwin, conservative prime minister for the last four and one-half years, called on the ailing king today and submitted his resignation which was accepted as a matter of course.

J. Ramsay MacDonald, the dour, Socialist Scotsman who led his party to victory in last Thursday's general election, will call on the king tomorrow and accept the crown's invitation to form a government.

Baldwin was received by the king at his bedside in Windsor Castle, traditional seat of the Windsor line, and officially informed the sovereign that the Tory government lost its majority in the election. Acting on precedent, the king accepted the premier's resignation and was prepared to call on MacDonald to take over the government.

The Labor cabinet probably will be installed before the week end. It will include Philip Snowden, financial genius of the Labor party, as chancellor of the exchequer; Arthur Henderson, who was Home secretary in the first Labor government; J. H. Thomas, the former railway worker who was Colonial secretary in the first Labor government; Commander J. M. Kenworthy, the labor expert on naval affairs, and other leaders of the party.

Final election returns were received today from Orkney and Shetland, where the seat in parliament was won by Sir Robert Hamilton, Liberal. It made the returns complete from 609 of the 615 seats in parliament. The result of the six outstanding seats will make little difference in the parliamentary line-up.

The standing so far is as follows:

Labor	288
Conservatives	256
Liberal	58
Nationalists	3
Independents	2
Prohibitionists	1
Constitutionalist	1

A majority in parliament is 308 seats, so that Labor is twenty votes short of having control. Lloyd George's Liberals thus hold the balance of power. By voting with the Conservatives, they can defeat the Labor government almost at will; by withholding their vote, or giving part of it to Labor, they can continue the MacDonald government in power indefinitely.

The best guess was that Lloyd George would sit back for the present and let Labor demonstrate its intentions. Traditional British fair play demands that MacDonald be given a "sporting chance" to show his wares, and it would be suicidal to defeat him at once. The canny Welshman can afford to wait until he catches the Labor government in a weak position, where a defeat would be accepted by the country as justified.

That probably will come on foreign policy, a ticklish subject on which Labor has pronounced views.

STOCK MARKET IS STRONG; PRICES UP

NEW YORK, June 4.—The stock market today opened strong and active with prices up in all sections.

High production figures brought out renewed buying in the motor section, while rails, oils and utilities continued in demand.

The first sale of Simms Petroleum was made at 35, up 1-4 point indication further accumulation of this issue by a large pool. Standard Oil of New York and other issues of the Standard group were firm.

General Motors rose 3-8 to 71, Nash a point to 86 3-8, Hudson 1-4 to 80 and Studebaker 5-8 to 75 7-8.

JACK DEMPSEY MADE TARGET OF THREATS SECRETARY REPORTS

Former Heavyweight Champion's Life Is Menaced

CHICAGO, June 4.—Leonard Sacks, secretary to Jack Dempsey, has revealed a series of events which he interpreted as threats against the life of the former heavyweight champion.

Sacks told the United Press he received a threatening telephone call before he left New York and that he was told "You can't get away with it." He intimated that Dempsey himself had been the target of similar messages while in Philadelphia and that they inspired the quick movements which characterized Dempsey's hurried visit to Chicago last week.

Dempsey is now on the west coast, undertaking negotiations which may lead to his return to the ring. Sacks made no reference to any connection between that development and the linking of Dempsey's name to a "death threat." Neither did he draw any comparison to Dempsey's report that he had been fired at while in Florida last winter, a report generally minimized after the first excitement.

"Someone called and told me Dempsey is not dealing with Jack Kearns now, he is dealing with somebody else, you can't get away with it," Sacks said.

The call came shortly after Dempsey had broken off promotional interests in New York, the secretary said. Sacks interpreted the call to mean that Dempsey's life was in danger.

"I can't understand it," Sacks commented, "Dempsey was not in New York at the time but I told him about it when he came back. He did not say anything and I didn't know whether to take it as just another call."

The day of the call Dempsey had gone to Wilmington, Del., and had stopped off for luncheon in Philadelphia and there was a report that Jack had received a call or two there, although this could not be verified. Sacks said he was not with Jack at the time so knew nothing of any Philadelphia calls.

Immediately after returning to New York, Jack came to Chicago. He went direct from the train to one hotel, later he was registered at another and still later he entertained a few newspaper men at another. He arrived around 10 a. m. and departed at 6 the same afternoon. Sacks admitted that Dempsey carried a revolver close to him but said "Jack most always does that."

The former heavyweight champion went direct to Kansas City with Sacks from here and took a plane from there to Los Angeles, where he rejoined his wife, Estelle Taylor, motion picture actress.

Sacks returned to Chicago. He did not say whether he had received any calls since coming back to Chicago.

Dempsey last week broke off promotional interests with Humbert Fugazy and Edward Cole after he allegedly had received $40,000 as an advance payment for his work.

"Jack was to have been provided a place to promote within sixty days," Sacks said. "The place was not forthcoming when the contract was up on May 25, and Jack figured he was free to do as he pleased."

BEGIN IT TODAY

"The Flat Tire", a delightful modern love story written by Miss Alma Sioux Scarberry, begins with a generous opening installment on page six of today's paper.

THE GAZETTE believes readers will like this story even better than Miss Scarberry's first serial, "Make-Up", which appeared in this paper and perhaps much better than "Underground", the story that is ended with today's issue.

Miss Scarberry's story treats of a modern theme written from the plentiful experience of a newspaper woman who has "covered" stories of all classes for newspapers and is well-equipped to do an interesting piece of writing.

Begin reading "The Flat Tire" today and you will find it interesting hot-weather literature conveying a fascinating plot.

CLEVELAND POLICE SHOOT BURGLAR AND PREVENT ROBBERY

Believe Series Of Thefts Is Cleared By Arrest

CLEVELAND, June 4.—Thomas Powers, 28, said by police to be one of two burglars who have entered more than a score of Cleveland drug stores, was shot and probably fatally wounded early today by Patrolman Harry Hughes.

Although refusing to talk, and bearing papers that would identify him as a Detroit man Powers' identification was established by Detective John Byrne who said Powers lived here.

Police records show that in 1921 he was sentenced to the Mansfield Reformatory for burglary and larceny. He was caught leaving the Brackland Drug Company here. His companion escaped.

Early this morning police received a call that the McAllister Drug Company was being burglarized.

Officers from two east side precincts started for the scene. Speeding down the street, Patrolman Hughes saw two men in the Brackland store. He slammed on the brakes, yelling for Patrolman Kleinhenz who was with him to get the men. As the two policemen got out, the men fled from the store.

One escaped. The other dodged into an alley by the drug store with the patrolman pursuing him. After darting across streets and circling several houses Hughes came upon the man in the driveway of an apartment house. The patrolman's flashlight showed the man holding a revolver. The patrolman fired and the man fell.

Two other bullet wounds were found on Powers. Doctors said both were at least a month old.

STATE EMPOWERED TO ABANDON CANALS

COLUMBUS, O., June 4.—The decision of the U. S. Supreme Court holding the state is empowered to abandon its antiquated canals and convert them into highways without paying damages to corporations or individuals holding water leases, was seen today as the last step towards complete obliteration of the canals. Projects costing millions of dollars have been held up pending the decision.

GERMANY AND ALLIES REACH ACCORD ON REPARATIONS

PARIS, June 4.—Germany and the allied creditor nations reached a complete accord today on the reparations problem.

The final obstacle which remained in the way of a complete agreement was removed when Belgium agreed to settle its mark claim against Germany by direct negotiations with Berlin, relieving the conference of reparations experts of the burden of including the special clause in the conference report.

All the delegations, including the Belgian, approved the German proposition, made by note yesterday, that the question of restitution to Belgium for the gold francs confiscated by Germany during the years of occupation be settled by a special conference between the two governments involved. Thereupon the Belgian delegation indicated its willingness to sign the new plan in which Owen D. Young chairman of the conference, was the master mind.

THEY'VE GONE AND DONE IT

Douglas Fairbanks Jr. And Joan Crawford Stop Denials Long Enough To Marry

NEW YORK, June 4.—Douglas Fairbanks, Jr., and Joan Crawford have been married despite their assertions that they were much too busy making motion pictures to consider matrimony before 1930.

They did it yesterday afternoon in the rectory of St. Malachy's Roman Catholic Church when they were still breathless from issuing denials that they had any intention of marrying while on a brief vacation here from Hollywood studios.

Fairbanks' mother, Beth Sully, the first wife of Douglas Fairbanks, was at the ceremony.

The younger Fairbanks, who is 19 years old, said he had received a telegram from his father, in which parental blessings and congratulations were combined.

The youthful bridegroom added that his two-year love affair with Miss Crawford had been "romantic and a sweet one."

Miss Crawford—she will remain Miss Crawford to motion picture addicts—looking up from a letter she was writing to her mother and smiled. The letter, she said, began, "Dear Mother, it is but an hour since. . . ."

There will be no honeymoon trip at present, it seems, because both of them are much too busy making motion pictures.

CONGRESS CONSIDERS SHORTER RECESS BECAUSE WORK DELAYED

WASHINGTON, June 4.—Congressional plans were revised considerably today in view of the temporary delay on the farm agreement and the decision of the senate finance committee to speed up work on the tariff.

The new plan calls for a two months summer recess instead of three, the recess to begin about June 15 and end about August 15 when the senate will return to sit out the summer in a warm tariff debate.

If possible, the leaders intend to get an agreement to send the tariff bill to the White House for signature not later than November 1.

The farm agreement is now due Thursday, although new disputes over minor features of the bill may delay it beyond that time. Conferees representing the senate and house are arguing now about the stabilization feature and will not reach the moot debenture provision before tomorrow.

Open tariff hearings will be begun by sub-committees of the senate finance committee a week from today and will be ended arbitrarily on July 10.

While awaiting for these major subjects of legislation the senate is involved in a sharp fight over the Nye resolution proposing to bring up a repealer of the national origins provision of the immigration act. The author of it, Senator Nye, of North Dakota, will finish his speech late today and a vote on the question is expected Wednesday.

The house is occupied with the senate's census and reapportionment bill under a five minute debate limitation rule which will bring a final vote by night. Next will come the Borah bill to license commission merchants.

FIREMEN CALLED TO CLINIC

CLEVELAND, O., June 4—Three fire companies rushed to the Cleveland Clinic Hospital today when a fire alarm was sounded from the institution.

Firemen found that grease, spilled on a hot stove in the kitchen, had caused the alarm.

Ten victims of the Cleveland Clinic fire and explosions are in the hospital receiving treatment.

LOSES HUGE SUIT

WASHINGTON, June 4.—Geo. D. Haskell today lost his $24,000,000 anti-trust law damage suit against the estate of the late James B. Duke, tobacco magnate, when the supreme court denied his petition for review of adverse lower court decisions.

FORMER TREASURER BUCKLEY STANDS ON BRINK OF JAIL TERM

Attorneys Fail To Perfect Appeal In Time Limit

CINCINNATI, O., June 4.—Former State Treasurer Bert B. Buckley of Dayton, stood on the brink of imprisonment today with only the federal appeals courts empowered to save him.

Buckley was convicted in Columbus last fall of conspiring to bribe a federal dry agent, and of violating the national prohibition laws. He was sentenced to two and one half years in Atlanta, fined $1000, then released on bond pending an appeal.

The time limit for the appeal expired May 20, without the appeal being perfected but this was not known until U. S. District Attorney Haveth E. Mau appeared in federal court and filed a motion to have the appeal notice docketed and dismissed.

Appeals Judge Arthur C. Denison set the motion for hearing for Thursday and ordered Buckley's attorneys to appear and show cause, orally, why the motion should not be sustained.

If the motion is sustained, Buckley, now with a Dayton pencil company, must surrender immediately for committement.

Printed copies of the appeal were filed in the office of the district court clerk here, but they were not certified and the appeal fee was not paid. Thus the former treasurer's attorneys did not perfect the appeal.

To stay the sentence Buckley's lawyers must show that errors prejudicial to their client were made during Buckley's trial and that the conviction was a miscarriage of justice.

The government will be permitted to reply.

LINDBERGHS AGAIN FLEE FROM REPORTERS

WOODS HOLE, Mass., June 4.—Colonel Charles A. Lindbergh today was apparently continuing his game of hide-and-seek with newspapermen in an effort to enjoy seclusion during his honeymoon with the former Miss Anne Morrow.

The Mouette, believed to be the Colonel's honeymoon motor Yacht, weighed anchor and slipped out of the harbor here shortly after 10:30 a. m. today before newspapermen could board the craft.

The double cabin cruiser, presumably the one which Colonel Lindbergh purchased shortly before his sudden marriage in Englewood, N. J., a week ago yesterday, was seen lying at anchor about a half mile down the harbor by coast guards today.

It evidently had slipped into the harbor during the night.

As soon as coast guards, with the aid of glasses, had distinguished the name "Mouette" on the trim craft's bow, newspaper men arranged to attempt to board the yacht.

Suddenly the figure of a tall man, wearing a white sailor suit, appeared on the Mouette's deck. He put up a flag, weighed anchor, and the cruiser immediately began nosing its way out of the harbor. The entire operation did not require five minutes.

EIGHTEEN CARRIED OUT AFTER FLAMES ENVELOP BUILDING

Firemen Halt Blaze Before It Reaches Films; To Probe

CHICAGO, June 4. — Eighteen patients were rescued from the Chicago General Hospital today when fire broke out in the boiler room and spread quickly in the four story building. Firemen, police, physicians and nurses joined in carrying terror stricken patients from the smoke filled building.

A checkup revealed no one was injured.

The fire was quenched before it reached a quantity of X-ray films on the first floor.

The flames were within ten feet of the explosive film when put out. Fire Marshal Michael Corrigan said he would investigate apparent carelessness with which the films were scattered about.

"If the fire had reached the films, the situation might have been much more serious," Corrigan said, recalling the recent Cleveland hospital disaster. "A lethal gas would have been loosed and probably would have taken a large toll of life."

Corrigan demanded an explanation of the film being exposed in violation of city ordinances from Dr. J. L. Stivak, supervisor of the hospital. The physician said the film was to have been discarded today.

Corrigan said, however, he would call on the city attorney, coroner and police to investigate the film situation.

A half dozen acts of heroism occurred while the patients were being carried to safety.

Joseph Richter, a taxi driver, leaped from his cab, rushed to the second floor and carried out three patients before fire apparatus arrived.

Mrs. Grace Lamprecht, 28, and her week-old baby were among the last to be taken from the hospital.

Day nurses, aroused from sleep by the excitement, aided the night staff in wrapping the patients in blankets and rushing them into the chilly morning air. Some of them were laid out on the lawn while the rest were being rescued.

Cries of the patients reached to the street and motorists and workmen joined in the rescue until firemen and policemen arrived.

Miss Tenni Davis, a night nurse, collapsed after carrying Mrs. Margaret Missner, a helpless patient, to safety. Another woman, too ill to aid herself, was brought down a ladder by the first firemen to reach the scene.

Mrs. Belle Hope, recuperating from an attempted suicide, remarked to a fireman who carried her down a ladder that this was the second time she was being rescued against her will.

VESUVIUS SPOUTS AS VILLAGERS FLEE

NAPLES, Italy, June 4.—Two smoking rivulets of lava from Mt. Vesuvius were flowing down the mountain's sides today, endangering the country and driving inhabitants of Terzigno village from their homes.

Authorities took precautions to relieve the population of the entire mountain side if the lava flow grows worse, and troops were transferred to the area from Portici.

The lava was released when ground about the base of Mt. Vesuvius' cone, inside the volcano's southeastern crater, cracked. It reached the edge of the crater and divided into two rivulets, one of them falling into Vico valley and the other crawling slowly towards Terzigno.

SENTENCE DOCTOR

DAYTON, June 5.—Commitment papers were issued today against Dr. Lloyd Overhulse of Portsmouth who must serve six months in the Scioto County Jail on charges of violating the Harrison anti-narcotic act.

Overhulse's sister, Elizabeth, also a physician, will be tried on a similar charge on July 1 at Cincinnati.

NOON EDITIONS ON WEDNESDAYS

Following a custom inaugurated several years ago, THE EVENING GAZETTE will be published at noon every Wednesday during June, July and August, to allow employes a weekly half-holiday.

The schedule of closing adopted by the Xenia Retail Merchants Association will be followed, beginning Wednesday, June 5. Both afternoon editions will be published at noon, there being no change in the time of publication of the morning paper.

CIVIC CLUBS PLAN COMMUNITY FOURTH OF JULY CELEBRATION

Kiwanis and Rotary Clubs have definitely decided to sponsor a movement for a community Fourth of July celebration in Shawnee Park, it is announced.

Details of the affair will be worked out by a committee appointed by each club which will hold a joint meeting Tuesday night.

The celebration may be an all-day affair and will probably include two softball games at Cox Memorial Athletic Field in the afternoon and dancing for the young folks in the park pavilion in the evening.

Refreshments will be served in the park and it is planned to provide diversified entertainment as an inducement for Xenians to spend the holiday at home.

ESTATE VALUED

Gross value of the estate of Louis F. Hoog, deceased, is placed at $6,810 in an estimate on file in Probate Court. Debts and cost of administration amount to $2,653, leaving a net value of $4,157.

HEARING FIXED

Application seeking to admit to probate the last will of Thomas Finn, late of Miami Twp., has been assigned for a hearing in Probate Court at 2:30 p. m. June 4.

WILL STAND TRIAL ON LIQUOR CHARGE

Harry Spencer, Jasper Ave., will be tried in Probate Court at 9 a. m. Saturday, June 8 on a charge of selling liquor. Arraigned before Judge S. C. Wright, Spencer pleaded not guilty to this charge but entered a guilty plea to possessing liquor. Sentence on this charge was deferred by the court pending the outcome of the trial Saturday.

Spencer was released on $600 appearance bond. He was arrested following an early morning raid on his home in which county authorities reported they found two half-pints of liquor.

Police records reveal that Spencer was fined $50 and costs on charges of intoxication and disorderly conduct by Mayor Karl R. Babb, May 20 for his part in a cutting and shooting scrape at his residence.

When your child is sleepless.

This remedy rarely fails.

Constipation is a common cause of sleeplessness, both in children and adults. When a child is wakeful and fretful, see if tongue is coated; this is a sure sign the stomach, liver and bowels are clogged with sour, irritating waste. Simply give a dose of "California Fig Syrup," and in a few hours all the sour bile and fermenting food passes out of the bowels, and you have no more anxiety over the child's excitability and wakefulness at night. Children love this harmless "fruity" laxative. It banishes biliousness and constipation, regulates the bowels and insures pure blood, a clear complexion, joyous spirits, a keen brain, healthy appetite and helps to build a strong constitution.

See that the Fig Syrup you buy bears the name "California," so you won't be imposed on by imitators. —Adv.

EAST END NEWS

MRS. JAMES HARRIS
Correspondent
Tel. 91-R

Evangelist W. A. Jackson brought a practical message Monday evening to the congregation of the Third Baptist Church. His subject was "Coming Up With the Wrong Crowd and Having On the Wrong Suit." Tuesday night he will speak on the subject: "Don't Let Your Lamps Go Out."

Members of Queen Anna Temple are asked to meet at the hall Tuesday eevning. The state grand prince of Cleveland will be present. James Stewart, W. P.

Mr. and Mrs. Edward Page, E. Church St., had as their week end guests, their son Mr. Edward Page, Jr., Mrs. Page's sister, Mrs. Ida Brock, and little niece Mary Ellen Williams and Mrs. Lizzie Robinson, all of Chicago. They returned home Sunday evening and were accompanied as far as Richmond by Mrs. Pinkie Page, Mr. Lionel Page, the Misses Cora Lewis, Eileen Hudson and Mary K. Howard.

Mr. and Mrs. Charles Hudson, Mrs. Mima Hudson, Mrs. Henrietta Hargrave, and Mr. Frank Lawrence spent Decoration Day in Indianapolis, as the guests of Mr. and Mrs. Samuel Hudson and other friends.

Miss Sarah Lewis, who has been in Buffalo, N. Y., arrived here Monday morning enroute to her home in Hamilton, O. While here she was the guest of her aunt, Mrs. J, Lynn. Her little niece, Anna Louise accompanied her home.

Mrs. Everett Roberts entertained thirty members of Troop 40, Boy Scouts of America, Thursday evening, at the Lincoln School building. A two course luncheon was served and a good time had by all.

Saturday morning, Scoutmaster E. A. Roberts took eighteen members of Troop 40 on an overnight camp and hike, at Tarrymore Springs near New Burlington. An enjoyable time was had by all, in spite of the inclement weather. A number of the boys passed some of the Second Class requirements. Those attending were: John Jennings, John Alson, James Ware, John Thomas, Leroy Simpson, Charles Hall, James and Robert Shoecraft, Clifford Lee, Charles Lee, Robert Crowley, Lenton Johnson, Harold Johnson, Jesse Wynn, Benson Scurry, Benson Hargraves, George Morgan and Leslie Clark. Theo. Green, Granville Hudson and Grover Hardin made the trip Saturday night and returned with the troop Sunday afternoon.

Miss Mary Emma Thomas, of Louisville, Ky., was the guest Decoration Day of her cousin, Miss Mattie Ann Thomas, E. Main St.

Mr. J. H. Walker, E. Main St., is among the sick this week.

Dr. Harley Manuel and wife of Columbus were Sunday visitors of Mr. and Mrs. Sandy Watson, E. Main St.

Miss Hilda Lynn, E. Main St., has returned from Hamilton, O., where she spent Decoration Day.

Mrs. Amanda Porter, E. Main St., is very ill at her home suffering from appendicitis.

TODAY IS THE DAY

Don't allow any blue yesterday's to mar or cramp your vision. If it's a matter of a LOAN OF MONEY to tide you over a temporary need, to take care of pressing obligations, or One, Two or Three Hundred dollars, to finance an idea, tell us about it. Any worthy person requiring financial help may obtain a loan from us.

Loans Also Made To Farmers on Straight Time

SPRINGFIELD LOAN CO.

35 1-2 E. Main St. Over Penney Store. Phone 92

ORPHIUM

TONIGHT
"BEAUTY AND BULLETS"
With TED WELLS
Also 2 reel comedy and Pathe News

WEDNESDAY ONE NIGHT ONLY
James Cruze, Inc., presents a dramatic, smashing love romance laid on a penal isle.
"THE RED MARK"

Tolling bells—shuffle of numbered prisoners—rattling of chains—creaking of planks—dark messengers of death—these are only a few of the elements that make up this dramatic story of love on a penal island, the greatest picture of the year.

A 100 Per Cent Production.
Also A Good 2-Reel Comedy
Admission 20c. Come Early

Bijou

TONIGHT AND WEDNESDAY
CHARLES FARRELL and GRETA NISSEN
In
"FAZIL"
Also Hodge Podge and Review

Thursday and Friday return engagement
"THE BIG PARADE"

Electrical Wiring AND REPAIRS OUR SPECIALTY

Get Our Estimate On Your Job
We Can Save You Money

Hornick Electric

S. Whiteman St. Phone 94

Loans Loans

DO YOU NEED MONEY?

We Will Loan You From $50.00 TO $500.00

For any length of time you desire, on whatever security you have to offer—Live Stock, Automobiles, or Household Goods.

Loans Arranged From 4 Mo. to 4 Years.

THE AMERICAN LOAN CO

M. Cramer
Steele Bldg.

Loans Loans

New

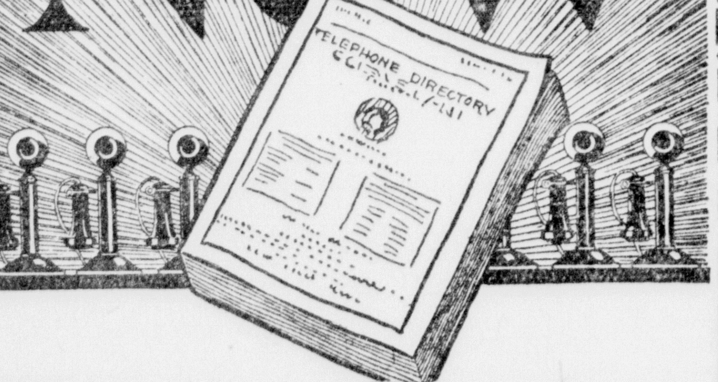

Telephone Directory goes to Press soon

If you have any additions, changes or corrections to make in your present directory listing please call our Business Office.

DO IT NOW!

The Ohio Bell Telephone Company

Plumbing

BOCKLET'S Line of Plumbing and Heating is known for its Quality, Quantity and Service. Thirty years in our own building, at 415 W. Main St., proves it.

Give us a call. See our large stock, every thing in the way of

Pipe, Valves and Fittings

All kinds of repairs for Plumbing or Heating Fixtures, and at prices lower than the larger cities. And you can see just what you are buying.

Call Phone No. 360

THE BOCKLET COMPANY

Has It

Do Daydreams Ever Come True?

"I wish I could get up in the sky, all to myself and take my cares and worries and dump them all overboard."

JUST as a sunny face and radiant smile draw happiness and love, Vivian's face, reflecting her pensive thoughts, was one that sometimes drew an indifferent glance and that was about all.

For few there were in the small town who didn't know the story of Vivian Matthews and that twenty years before she had been left on the doorstep of little old Martha Matthews, spinster.

She was a little nobody. No one paid much attention to her except Cubby Sullivan, a chubby, redheaded, wise-cracking boy she had known all her life. But he was only the boy next door. It wasn't romantic.

"Viv, you're a red-head with a brunette heart. Us red-heads got to live up to our hair. Darling, maybe you're lucky not knowing who you are. You might be the daughter of a radio announcer or a mammy singer." That's what Cubby told her.

Who would have thought that finally Vivian Matthews, known all her life as "The Flat Tire," would some day see her dreams come true—and have the most wonderful romance a girl ever had—and that in an airplane flying under the blue vaulted heavens she would soar to happiness?

Read how Vivian did it in "The Flat Tire." You will be thrilled with her story.

THE FLAT TIRE — A DRAB LITTLE MOTH FLIES TO HAPPINESS

By ALMA SIOUX SCARBERRY, AUTHOR OF "MAKE UP" ETC. © 1929 CENTRAL PRESS ASSN. INC.

Starts Today —in— THE GAZETTE

CIVIC CLUBS PLAN COMMUNITY FOURTH OF JULY CELEBRATION

Kiwanis and Rotary Clubs have definitely decided to sponsor a movement for a community Fourth of July celebration in Shawnee Park, it is announced.

Details of the affair will be worked out by a committee appointed by each club which will hold a joint meeting Tuesday night.

The celebration may be an all-day affair and will probably include two softball games at Cox Memorial Athletic Field in the afternoon and dancing for the young folks in the park pavilion in the evening.

Refreshments will be served in the park and it is planned to provide diversified entertainment as an inducement for Xenians to spend the holiday at home.

ESTATE VALUED

Gross value of the estate of Louis F. Hoog, deceased, is placed at $6,810 in an estimate on file in Probate Court. Debts and cost of administration amount to $2,653, leaving a net value of $4,157.

HEARING FIXED

Application seeking to admit to probate the last will of Thomas Finn, late of Miami Twp., has been assigned for a hearing in Probate Court at 2:30 p. m. June 4.

WILL STAND TRIAL ON LIQUOR CHARGE

Harry Spencer, Jasper Ave., will be tried in Probate Court at 9 a. m. Saturday, June 8 on a charge of selling liquor. Arraigned before Judge S. C. Wright, Spencer pleaded not guilty to this charge but entered a guilty plea to possessing liquor. Sentence on this charge was deferred by the court pending the outcome of the trial Saturday.

Spencer was released on $600 appearance bond. He was arrested following an early morning raid on his home in which county authorities reported they found two half-pints of liquor.

Police records reveal that Spencer was fined $50 and costs on charges of intoxication and disorderly conduct by Mayor Karl R. Babb, May 20 for his part in a cutting and shooting scrape at his residence.

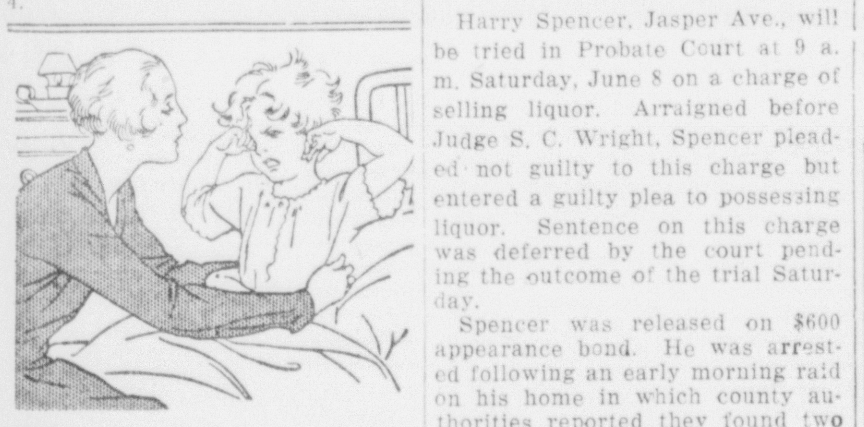

When your child is sleepless.

This remedy rarely fails.

Constipation is a common cause of sleeplessness, both in children and adults. When a child is wakeful and fretful, see if tongue is coated; this is a sure sign the stomach, liver and bowels are clogged with sour, irritating waste. Simply give a dose of "California Fig Syrup," and in a few hours all the sour bile and fermenting food passes out of the bowels, and you have no more anxiety over the child's excitability and wakefulness at night. Children love this harmless "fruity" laxative. It banishes biliousness and constipation, regulates the bowels and insures pure blood, a clear complexion, joyous spirits, a keen brain, healthy appetite and helps to build a strong constitution.

See that the Fig Syrup you buy bears the name "California," so you won't be imposed on by imitators. —Adv.

EAST END NEWS

MRS. JAMES HARRIS
Correspondent
Tel. 91-R

Evangelist W. A. Jackson brought a practical message Monday evening to the congregation of the Third Baptist Church. His subject was "Coming Up With the Wrong Crowd and Having On the Wrong Suit." Tuesday night he will speak on the subject: "Don't Let Your Lamps Go Out."

Members of Queen Anna Temple are asked to meet at the hall Tuesday eevning. The state grand prince of Cleveland will be present. James Stewart, W. P.

Mr. and Mrs. Edward Page, E. Church St., had as their week end guests, their son Mr. Edward Page, Jr., Mrs. Page's sister, Mrs. Ida Brock, and little niece Mary Ellen Williams and Mrs. Lizzie Robinson, all of Chicago. They returned home Sunday evening and were accompanied as far as Richmond by Mrs. Pinkie Page, Mr. Lionel Page, the Misses Cora Lewis, Eileen Hudson and Mary K. Howard.

Mr. and Mrs. Charles Hudson, Mrs. Mima Hudson, Mrs. Henrietta Hargrave, and Mr. Frank Lawrence spent Decoration Day in Indianapolis, as the guests of Mr. and Mrs. Samuel Hudson and other friends.

Miss Sarah Lewis, who has been in Buffalo, N. Y., arrived here Monday morning enroute to her home in Hamilton, O. While here she was the guest of her aunt, Mrs. J. Lynn. Her little niece, Anna Louise accompanied her home.

Mrs. Everett Roberts entertained thirty members of Troop 40, Boy Scouts of America, Thursday evening, at the Lincoln School building. A two course luncheon was served and a good time had by all.

Saturday morning, Scoutmaster E. A. Roberts took eighteen members of Troop 40 on an overnight camp and hike, at Tarrymore Springs near New Burlington. An enjoyable time was had by all, in spite of the inclement weather. A number of the boys passed some of the Second Class requirements. Those attending were: John Jennings, John Alson, James Ware, John Thomas, Leroy Simpson, Charles Hall, James and Robert Shoecraft, Clifford Lee, Charles Lee, Robert Crowley, Lenton Johnson, Harold Johnson, Jesse Wynn, Benson Scurry, Benson Hargraves, George Morgan and Leslie Clark. Theo. Green, Granville Hudson and Grover Hardin made the trip Saturday night and returned with the troop Sunday afternoon.

Miss Mary Emma Thomas, of Louisville, Ky., was the guest Decoration Day of her cousin, Miss Mattie Ann Thomas, E. Main St.

Mr. J. H. Walker, E. Main St., is among the sick this week.

Dr. Harley Manuel and wife of Columbus were Sunday visitors of Mr. and Mrs. Sandy Watson, E. Main St.

Miss Hilda Lynn, E. Main St., has returned from Hamilton, O., where she spent Decoration Day.

Mrs. Amanda Porter, E. Main St., is very ill at her home suffering from appendicitis.

TODAY IS THE DAY

Don't allow any blue yesterday's to mar or cramp your vision. If it's a matter of a LOAN OF MONEY to tide you over a temporary need, to take care of pressing obligations, or One, Two or Three Hundred dollars, to finance an idea, tell us about it. Any worthy person requiring financial help may obtain a loan from us.

Loans Also Made To Farmers on Straight Time

SPRINGFIELD LOAN CO.

35 1-2 E. Main St. Over Penney Store. Phone 92

ORPHIUM

TONIGHT
"BEAUTY AND BULLETS"
With TED WELLS
Also 2 reel comedy and Pathe News

WEDNESDAY ONE NIGHT ONLY
James Cruze, Inc., presents a dramatic, smashing love romance laid on a penal isle.
"THE RED MARK"

Tolling bells—shuffle of numbered prisoners—rattling of chains—creaking of planks—dark messengers of death—these are only a few of the elements that make up this dramatic story of love on a penal island, the greatest picture of the year.

A 100 Per Cent Production.
Also A Good 2-Reel Comedy
Admission 20c. Come Early

Bijou

TONIGHT AND WEDNESDAY
CHARLES FARRELL and GRETA NISSEN
In
"FAZIL"
Also Hodge Podge and Review

Thursday and Friday return engagement
"THE BIG PARADE"

Loans Loans

DO YOU NEED MONEY?

We Will Loan You From
$50.00 TO $500.00

For any length of time you desire, on whatever security you have to offer—Live Stock, Automobiles, or Household Goods.

Loans Arranged From 4 Mo. to 4 Years.

THE AMERICAN LOAN CO
M. Cramer
Steele Bldg.

Loans Loans

Electrical Wiring AND REPAIRS OUR SPECIALTY

Get Our Estimate On Your Job
We Can Save You Money

Hornick Electric
S. Whiteman St. Phone 94

Plumbing

BOCKLET'S Line of Plumbing and Heating is known for its Quality, Quantity and Service. Thirty years in our own building, at 415 W. Main St., proves it.

Give us a call. See our large stock, every thing in the way of

Pipe, Valves and Fittings

All kinds of repairs for Plumbing or Heating Fixtures, and at prices lower than the larger cities. And you can see just what you are buying.

Call Phone No. 360

THE BOCKLET COMPANY
Has It

New

Telephone Directory goes *to* Press soon

If you have any additions, changes or corrections to make in your present directory listing please call our Business Office.

DO IT NOW!

The Ohio Bell Telephone Company

Do Daydreams Ever Come True?

"I wish I could get up in the sky, all to myself and take my cares and worries and dump them all overboard."

JUST as a sunny face and radiant smile draw happiness and love, Vivian's face, reflecting her pensive thoughts, was one that sometimes drew an indifferent glance and that was about all.

For few there were in the small town who didn't know the story of Vivian Matthews and that twenty years before she had been left on the doorstep of little old Martha Matthews, spinster.

She was a little nobody. No one paid much attention to her except Cubby Sullivan, a chubby, red-headed, wise-cracking boy she had known all her life. But he was only the boy next door. It wasn't romantic.

"Viv, you're a red-head with a brunette heart. Us red-heads got to live up to our hair. Darling, maybe you're lucky not knowing who you are. You might be the daughter of a radio announcer or a mammy singer." That's what Cubby told her.

Who would have thought that finally Vivian Matthews, known all her life as "The Flat Tire," would some day see her dreams come true—and have the most wonderful romance a girl ever had—and that in an airplane flying under the blue vaulted heavens she would soar to happiness?

Read how Vivian did it in "The Flat Tire." You will be thrilled with her story.

THE FLAT TIRE
A DRAB LITTLE MOTH FLIES TO HAPPINESS
By Alma Sioux Scarberry, Author of "Make Up" etc.
© 1929 Central Press Assn. Inc.

Starts Today —in— THE GAZETTE

Faculty Reception In Honor Of Graduates

CONTINUING the festivities of commencement week nearly 200 students, alumni and friends attended the annual Cedarville College faculty reception honoring members of the graduating class, held in Alford Memorial gymnasium at the college Monday night.

An informal musical program was given, including a vocal solo by the Rev. LaClede Markle, of Pennsylvania, a chaplain in the navy and a graduate of the college; a vocal selection by Miss Helen Iliffe, an alumna; a solo by Miss Mary Ruth Wham, a junior; a duet sung by Mrs. Walter Corry, assistant music instructor, and Miss Iliffe; and a reading by Miss Carmen Frazer, a student.

Members of the college faculty and the graduates formed a long receiving line for the guests.

Light refreshments consisting of punch and small cakes were served.

The gymnasium was decorated attractively with a profusion of potted plants and cut flowers. The senior class colors of green and peach were carried out in the use of crepe paper in the decorating scheme.

The faculty reception to the seniors is an annual feature of commencement week honoring members of the graduating class.

Tuesday night the senior class will present its annual class play, "The Dead of Night," a mystery.

CELEBRATES FIRST WEDDING ANNIVERSARY.

In celebration of their first wedding anniversary Mr. and Mrs. P. F. Weller of Spring Valley delightfully entertained with a lovely dinner, Sunday, honoring Mr. and Mrs. Paullin Harper (Harriet Weller) and Mr. and Mrs. Lawrence Barley (Margaret Weller).

Decorations of pink and white flowers were used throughout the rooms of the house and the same color scheme was carried out in the large wedding cake which centered the table in the dining room.

Those present were: Mr. and Mrs. Paullin Harper and little daughter Madaline Janell, Jamestown, Mr. and Mrs. Lawrence Barley and Mr. Herbert Patterson of Xenia, Mr. and Mrs. Herbert Holland of Belmont, Mrs. Frank Harper, Jamestown, Miss Erma Bowers, Mrs. Harry Routsong and Mr. Eslie Routsong, Dayton, and Mr. and Mrs. P. F. Weller and daughter, Miss Dorothy Weller

"BUSY TWELVE" ENTERTAINED

Members of the "Busy Twelve" sewing club were entertained at the home of Mrs. Fred Shultz, S. Detroit St., Friday afternoon. Part of the afternoon was spent in sewing after which games and contests were enjoyed, Mrs. Karl Buck receiving a prize in one of the contests.

It was decided by the members to hold a luncheon and theater party in Dayton Friday, June 7.

Late in the afternoon Mrs. Shultz served an ice course. The table was centered with a bowl of roses and each guest was given a rose as a favor.

EMPLOYES OF LOCAL STORE ENJOY PARTY.

Mrs. Lucile Cowan, S. Detroit St., opened her home to employes of the Jobe Bros. Department Store, Monday evening when they enjoyed one of their monthly parties. The affair was to have been a picnic but because of weather conditions it was held at the home of Mrs. Cowan. The first part of the evening was enjoyed with a picnic supper in the dining room after which four tables of bridge were in play.

Phoenix Rebekah Lodge will meet Thursday evening at the I. O. O. F. Hall, promptly at 7:30. All members are urged to attend the meeting.

Mrs. Hannah Turner will entertain members of Phoenix Rebekah Lodge at a thimble party at the home of her daughter, Mrs. Henry Weiss, White Chapel, Friday afternoon at 2 o'clock.

Mr. M. F. Dakin, of the Bond Electric Corp., Chicago, Ill., spent the week end here with his parents, Mr. and Mrs. J. H. Dakin, N. Detroit St.

Miss Elizabeth Alexander, student at Ohio Wesleyan University, spent the week-end here with her parents, Mr. and Mrs. Leon Spahr, N. Detroit St.

Members of the beginners and primary departments of the First Presbyterian Church will meet at the church for Children's Day rehearsal Wednesday afternoon at 2 o'clock.

Mrs. Etta Shepard, S. King St., who underwent an operation at the Miami Valley Hospital, Dayton, was returned to her home here Saturday.

Children of the First M. E. Church who are taking part in the Children's Day program will meet for rehearsal at the church Wednesday and Friday afternoons at 2 o'clock.

Her Hair Fairly SPARKLES Now!

The woman who knows what to do after waving her hair doesn't fear the effect of hot irons. Nor of frequent washings. A few drops of Danderine—on comb or towel—and the hair is soft and lustrous, and behaves beautifully.

A bit of Danderine rubbed lightly into the scalp, is the one sure way to dissolve every particle of dandruff. But a few drops more make a dressing that is simply marvelous. A sheen that rivals brilliantine, and no grease!

Any permanent wave or water wave lasts much longer and looks much nicer when Danderine is used instead of water to "set" the wave.

ASK YOUR DRUGGIST

Get a bottle of Danderine and start its benefits today. Every drugstore in America has it, for only 35c. For the finest dressing you could find, and the best aid to hair health yet discovered, just try—

Danderine

ROBERT CHITTY HONORED ON BIRTHDAY

Honoring Mr. Robert Chitty, the occasion being his twenty-second birthday, a group of young men gathered at Geyer's after closing hours Monday evening and enjoyed a three course dinner. A large birthday cake centered the table.

Those present were: the honor guest, and Messrs. Byford Bottorff, Stanley Hough, Harold Emerson Seall, Lewis McCoy, Kenneth Elliott, Fred Smith, Paul Fuller, Walter Leopard, Thomas Davis, Marion Canaday, Eddie Michael, Fred Clark, George Geyer and Ben Martin, salesman, who presented Mr. Chitty with a fountain pen.

The Missionary Society of the First Baptist Church will hold a meeting at the home of Mrs. J. R. Lunsford, 119 E. Market St., at 2 o'clock Thursday afternoon.

Mr. H. L. Binder, lecturer of Xenia Council No. 1801, Knights of Columbus, will be host to Knights at a luncheon to follow the meeting of the council Wednesday evening at 8 o'clock at the council rooms. An important business session will precede the luncheon.

Mrs. Margaret Ellison Fisher, Manchester, Ohio, made a short visit to Mrs. Fannie K. Pattison, N. Galloway St., Friday on her way to Ft. Ancient.

All members of The Downtown Country Club are urged to attend the organization's bi-monthly dinner-meeting to be held at the "Iron Lantern" Wednesday night at 6:30 o'clock. Important business will be discussed.

Mr. and Mrs. Joseph Wright, Mr. and Mrs. Kelso Peters and Mrs. Minnie L. Wright spent Thursday with Mr. and Mrs. John Peters of Saratoga, Ind.

The Cedrine Club will be entertained at the home of Mrs. I. W. Clouse, N. Detroit St., Thursday afternoon at 2:30 o'clock. All members are urged to be present.

Mrs. A. L. Gaddis (Isabelle Owens) Dayton, formerly of Xenia, underwent a serious operation Monday morning at St. Elizabeth's Hospital, Dayton. The operation is believed to have been successful.

Mr. W. O. Maddux, Cedarville, left Saturday night for Spokane, Wash., where he will spend the summer with his son, Mr. Fred Maddux. Enroute he will stop off in Idaho where he will meet his son and they will spend several weeks on a motor trip in the Northwest states, before going on to Spokane.

Mrs. Mary Little Dice, assisted by Miss Helen Little, N. King St., will entertain the St. Agnes Guild of Christ Episcopal Church, at their home Wednesday afternoon at 2 o'clock. All members are urged to be present as this will be the last large meeting before the summer season.

Mr. and Mrs. F. Dietz and daughter Melba of St. Louis, Mo., spent several days last week with their cousins, Mr. and Mrs. Charles H. Morgan and sons Carl and Robert, of Fairfield. They were accompanied by Mrs. Dietz' parents and sister, Mr. and Mrs. Harry Herrick and Miss Grace Herrick, when they spent the week-end in Springfield with Mrs. Herrick's brother and family, Mr. and Mrs. Elmer Schaffer and son Charles. Mr. Dietz is a police officer at St. Louis.

Miss Esther Muriel Smith, dramatic art teacher here, gave several readings in the recital given at the Urbana Country Club, Urbana, last Sunday. Teachers of the Zirkle Studios of Springfield, gave the recital.

Mr. and Mrs. Bennie Chance and daughter Peggy and Wilbur Johnson of St. Clairsville, O., spent the week-end here with Mrs. Earle Chance and children, 24 Locust St.

Mr. and Mrs. G. W. Price, Jamestown had as their week-end guests Mrs. Charles Gray and son Clyde, Mr. and Mrs. H. Fay Maxwell of Chillicothe, and Mr. and Mrs. Charles Schaufer and daughters of Columbus.

Paintersville Ladies Aid will meet at the home of Mrs. Adam Fath, Thursday afternoon at 2 o'clock. All members are urged to be present.

Mr. Joseph Rotte and Raymond Jones, Jr., S. Columbus St., returned home Monday after spending a week in Cincinnati, where they visited the Zoo and Coney Island. They also visited relatives in Butler, Ky.

Mr. and Mrs. Alex Linkhart, delightfully entertained at dinner, Sunday at their home in Sabina, the following guests: Mr. and Mrs. O. W. Linkhart, Mr. and Mrs. Henry Speer and daughter Betty Mae, of Port William and Mr. and Mrs. Orlando Linkhart, of Washington C. H.

Sixty - Five At Club Luncheon Monday

MRS. R. D. Adair and Mrs. C. L. Jobe were delightful hostesses Monday noon when they entertained about sixty-five women at the first Monday luncheon at the Xenia Country Club.

Following the luncheon there were fourteen tables of bridge in play during the afternoon. Among out of town guests present were: Mrs. Madge Cooley Pickering, Los Angeles, Calif., Mrs. Frank Hartford, Miss Helen Iliff and Miss Margaret Tarbox, Cedarville, Mrs. George Thompson and Mrs. E. S. Davidson.

At the close of the games prizes were awarded Mrs. Leon Spahr, Mrs. C. H. Little and Mrs. Frank Hartford, and Mrs. D. W. Cherry. Mrs. George Thompson was awarded a guest prize.

The committee in charge consisted of Mrs. Walter Harner, chairman, Mrs. Thurman Early, Mrs. E. H. Heathman, Mrs. J. A. Chew, Mrs. Crawford Craig and Mrs. Ward Huston.

Joseph McCullough, son of Mr. and Mrs. A. S. McCullough, Clifton, underwent an operation for the removal of his tonsils and adenoids here Tuesday morning.

Mrs. Hubert Howard, Morgantown, W. Va., is spending a few days here with Mrs. W. H. Finley, W. Second St.

Mr. Charles Taylor has accepted a position as second trick ticket agent at the Xenia office of the Dayton-Xenia Railway Co., succeeding Mr. Leonard Jones, resigned.

Mr. William Anderson, Jamestown Pike, has returned from Indian Lake where he attended a conference of agents of the Motorists Mutual Automobile Insurance Co., of Columbus. Ex-Governor Vic Donahey, president of the company, entertained the agents at his beautiful home on the lake on the last day of the conference.

Joseph P. Foody Post, American Legion, will meet Tuesday evening at the post hall, Court House, it is announced by Captain O. H. Cornwell, adjutant.

Mr. John Perkins, Xenia law student, who has been a patient at the Jewish Hospital, Cincinnati, for the past seven weeks, under the care of Dr. Albert Frieberg, Dr. Joseph Frieberg and Dr. L. H. Leavitt is improving very rapidly and will soon be able to return home.

KETTERING WILL BE HONORED BY O. S. U.

COLUMBUS, O., June 4.—Dr. W. O. Thompson, president-emeritus of Ohio State, and Charles F. Kettering, Dayton, inventor and engineer, will be awarded honorary degrees by Ohio State University at the commencement exercises, June 11.

Dr. Thompson will be awarded the honorary degree of doctor of laws and Kettering of doctor of engineering. These are the first honorary degrees to be awarded by the University since 1896.

GAVUZZI IS AGAIN LEADING RUNNERS

MIAMI, Ariz., June 4.— With Peter Gavuzzi of England leading in elapsed time, Pyle's bunion derby runners started out today for Superior, Ariz., twenty-two miles from here.

Sam Richman of New York, finished yesterday's heat from Bylas in first place:

The leaders:
Gavuzzi, 424:10:04.
John Salo, Passiac, N. J., 424:46:44.
Umek, Italy, 439:29:08.
Richman, 458:38:00.

I. G. A. MEMBERS AT XENIA DINNER HEAR CHICAGO MAN SPEAK

Rapid growth of the Independent Grocers Alliance since it was organized two years ago to combat chain store competition was stressed by Gene Flack, Chicago, Ill., representative of the national advertising division of the association, in an address before nearly 250 retail grocers and their employes of the Xenia district of the alliance, who attended a dinner-meeting at the Masonic Temple Monday night.

Explaining a plan designed to stimulate greater interest in the new organization, Mr. Flack pointed to the progress made within the last two years, stressing the fact the organization now boasts member stores in forty states and that the present membership comprises approximately 10,000 retail grocers.

In the Xenia district alone the I. G. A. has more than 150 members.

Many nearby cities in this district, including Urbana, Springfield, Dayton, Middletown, Wilmington, Washington C. H. and Circleville were represented at the banquet.

The Eavey Co., Xenia wholesale grocers, played host to the visitors and a talk was also made by H. E. Eavey, president of the local firm.

The dinner was served by Jacob Kany.

CORONER TO PROBE DEATH OF XENIAN

Coroner Frank M. Chambliss plans to hold an inquest to determine if the death of John F. Stewart, 57, at his home, 914 E. Second St., at 11:30 p. m. Monday, was due, as authorities believe, to acute alcoholism.

Stewart was found dead in his room and Coroner Chambliss expects to analyze a small quantity of liquor found on the premises on the theory it contained poison.

Stewart who was born July 15, 1871, lived in Xenia practically all of his life and for thirty years was employed by John Barnett.

He leaves a brother, Thomas, this city, and a sister, Mrs. Anna M. Booker, Dayton.

Brief funeral services will be held at the Johnson funeral parlors at 2 p. m. Thursday in charge of the Rev. A. M. Howe. Burial will be made in Cherry Grove Cemetery.

MAYOR'S COURT

WOMAN FINED

Pleading guilty to an intoxication charge, Mozella Simons, colored, arrested by police Monday night, was fined $5 and costs by Mayor Karl R. Babb Tuesday morning.

HEADS TRUSTEES

SPRINGFIELD, O., June 5.—Dr. H. C. Roehmer of Mansfield, nas been elected president of the board of trustees of Wittenberg College.

THE BELVEDERE
319 W. 48TH ST. N.Y.
Times Square's Finest Hotel
450 Rooms—450 Baths
No courts. All outside rooms with two windows and bath for each room.
Large Room & Bath $4
For two $5
With Twin Beds ... $6
Double Room with Twin Beds, Bath .. $6
Illustrated Booklets on Request.
CURTIS A. HALE
Managing Director

AGAIN MADE MASTER OF WRIGHT COUNCIL

CHARLES BREIEL

Charles Breiel was re-elected thrice illustrous master of Wright Council, No. 96, Royal and Select Masters, for the coming year, at the annual meeting of the council held at the Masonic Temple Monday night.

Other officers elected are: Clinton A. Jones, deputy illustrous master; John C. Ferguson, principal conductor of work; Watkins Frame, treasurer; John H. Whitmer, recorder; Andrew J. Wilson, captain of the guard; O. A. Spahr, conductor of council; Henry J. Reinhardt, steward; David T. Riley, sentinel; and John W. Gardner, Sr., chaplain.

EAST END NEWS

Miss Eliza Langford of Springfield, Ohio, in company with her mother, Mrs. Edna Langford and her cousins, Miss Aretha White and Mrs. J. J. Turner of Wilberforce, motored to Richmond, Ky., Saturday to be at the bedside of their aged and only uncle, Zachariah White.

MERCHANTS TO MEET

Important business of interest to local business men will be transacted at the regular meeting of the Xenia Retail Merchants' Association Tuesday night at 8 o'clock. A full attendance is being urged by A. V. Miller, secretary.

News Briefs

SWEETHEART KILLED

CINCINNATI, O., June 4.—The body of Pauline Wilson, blond sweetheart of George Murphy, erstwhile Canadian army officer, who was ambushed and killed at Hamilton May 14, was found floating in the Big Miami River near New Baltimore today.

ADMITS MURDER

UKIAH, Calif., June 4.—Thomas Lehew, 32, swarthy woodsman of the Northern California redwood country, confessed today that he attacked and murdered Teresa Johnson, 6 years old, in the woods near her home the afternoon of May 23.

MISSIONARY KILLED

NEW YORK, June 4.—The Rev. John David Harris, 47, of Springfield, O., for fifteen years a missionary of the Methodist Episcopal Church in India, was accidentally killed May 31, according to announcement here today by the church's board of foreign missions. Harris was superintendent of the Belaum district of the South India conference.

MAY SETS NEW HIGH RECORD FOR RAINS

More rain fell during May this year than in any previous May since weather records were available as far back as 1883, according to the monthly summary of W. W. Neifert, Dayton meteorologist.

Precipitation during the month amounted to 7.41 inches, representing an excess of 3.81 inches over the normal for the month and an accumulated excess of precipitation amounting to 5.23 inches since January 1.

The next highest precipitation in May in forty-six years was 6.53 inches in 1905, the records show. During May this year there were only seven clear days, twelve partly cloudy and twelve cloudy, while rain occurred on sixteen. The average temperature of the month was 60 degrees, the highest occurring May 30, while a drop to 33 degrees was recorded May 2.

Thunderstorms occurred on eleven days and frost was recorded on five days, and hail fell on May 1.

JONES SAYS:

"A pessimist is the man who is still putting denatured alcohol in the radiator of his car."

SPECIAL SALE OF VARNISHES

1-4 pint	15c
Half pint	25c
Pint	45c
Quart	85c
Half Gallon	$1.50

D. D. Jones, Druggist
No. 43 E. Main St. Xenia, O.

CHICHESTERS PILLS
THE DIAMOND BRAND.
Ladies! Ask your Druggist for Chi-ches-ters Diamond Brand Pills in Red and Gold metallic boxes, sealed with Blue Ribbon. Take no other. Buy of your Druggist. Ask for CHI-CHES-TERS DIAMOND BRAND PILLS, for 40 years known as Best, Safest, Reliable. Buy Now!
SOLD BY DRUGGISTS EVERYWHERE

LOOK HERE MEN!
Read This

Our New SPECIAL
$5,000 BUSINESS MEN'S POLICY
Will give you more of an investment for every dollar spent than any other.
OTTO HORNICK
Local Agent For
Columbia Life Ins. Co.

ALL KINDS
OF LIFE INSURANCE
AT SATISFACTORY RATES
SEE ME AT RESIDENCE
Corner Third And Whiteman Sts.

Boy's Oxfords
Tan or Black Calf
11 to 13 1-2 1 to 5 1-2
$2.45 - $2.95

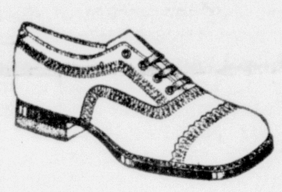

Lille Boy's Oxfords
Tan Calf
Gun Metal
Patent Leather
$1.95

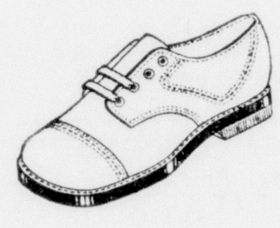

$3.85
$4.85
$6.85
ARROW SHOE Co.

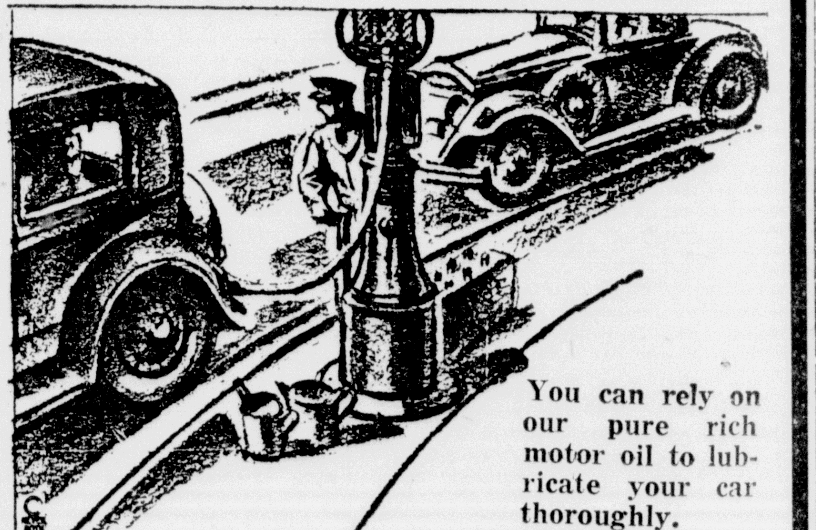

You can rely on our pure rich motor oil to lubricate your car thoroughly.

Phone 15

WE'RE READY WITH SERVICE

No long wait when you are anxious to be on the road. We are right on the job with whatever your car needs. Fill the tank with

INDIAN RED GAS

and see what fine performance you will get from your motor. One trip on it is all you need to make you ask for it every time.

DRIVE IN TO ANY OF OUR 3 STATIONS

The CARROLL-BINDER Co.
108-114 East Main St.
Detroit And Fair Ground Road
Bellbrook Avenue

MAKE YOUR CAR COMFORTABLE TOO!

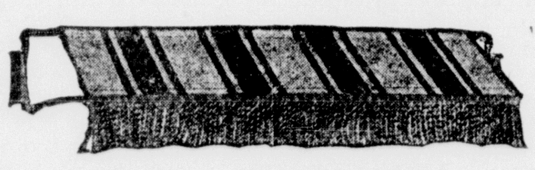

SUN AWNINGS
89c each

Permit the opening and closing of glass without removal. A variety of colors to harmonize with your car.

SLIP COVERS
Coupe
$2.75

SLIP SEAT COVERS
Coaches
$4.75

FAMOUS AUTO SUPPLY CO.
The Yellow Front

Wednesday Morning SPECIALS

As we will close Wednesday afternoons during June, July and August, we will try to make each Wednesday morning equal to a whole day. Watch our Tuesday ads.

SUMMER BED SPREADS

Bolster length, 80x105 inches. Cream ground with rose, blue or gold stripes. Scalloped edges. Wednesday Morning, each 98c

PICNIC JUGS

They keep liquids and food hot or cold for hours. Good looking metal exterior. Corks interlined. Crockery inside. Splendid value, each 98c

EMBROIDERED TOWELS

17x24 fast color embroidered linen finish towels. Orchid, light blue, green. To close the entire lot—offered Wednesday morning, 3 for 39c

PURE SILK HOSE
69c

Pure silk to the hem, lisle reinforced top and feet. A number of very good colors but not all sizes in each color. To close out quickly at 69c.

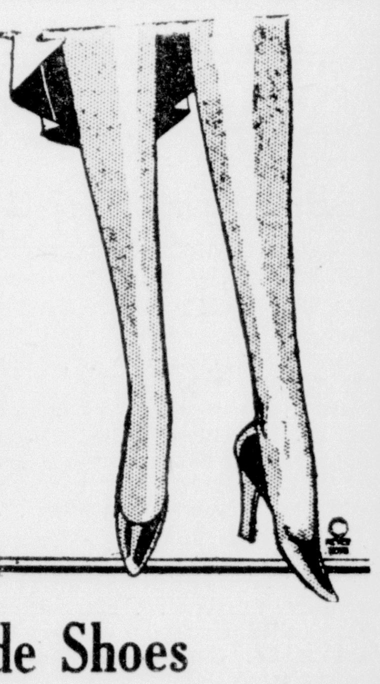

Blonde Shoes
SPECIALLY PRICED FOR WEDNESDAY MORNING SELLING

These shoes are all new. The season's best styles. High French heels. Values to $7.50. Sizes are broken. To close Wednesday, at the pair $4.95

Misses' Tennis Shoes

Very Best Quality $1.65
Sizes For Big Girls $1.95

TRIANGLE SCARVES 98c.

Printed in washable colors on pure silk pongee. As easily washed as a handkerchief. Japanese made. Wednesday morning 98c

SILK UMBRELLAS $3.95

Just twelve brand new 16 rib, amber trimmed, silk umbrellas in black, blue, red. $5 to $6.50 values. Choice Wednesday $3.95

JOBE'S

Faculty Reception In Honor Of Graduates

CONTINUING the festivities of commencement week nearly 200 students, alumni and friends attended the annual Cedarville College faculty reception honoring members of the graduating class, held in Alford Memorial gymnasium at the college Monday night.

An informal musical program was given, including a vocal solo by the Rev. LaClede Markle, of Pennsylvania, a chaplain in the navy and a graduate of the college; a vocal selection by Miss Helen Iliffe, an alumna; a solo by Miss Mary Ruth Wham, a junior; a duet sung by Mrs. Walter Corry, assistant music instructor, and Miss Iliffe; and a reading by Miss Carmen Frazer, a student.

Members of the college faculty and the graduates formed a long receiving line for the guests.

Light refreshments consisting of punch and small cakes were served.

The gymnasium was decorated attractively with a profusion of potted plants and cut flowers. The senior class colors of green and peach were carried out in the use of crepe paper in the decorating scheme.

The faculty reception to the seniors is an annual feature of commencement week honoring members of the graduating class.

Tuesday night the senior class will present its annual class play, "The Dead of Night," a mystery.

CELEBRATES FIRST WEDDING ANNIVERSARY.

In celebration of their first wedding anniversary Mr. and Mrs. P. F. Weller of Spring Valley delightfully entertained with a lovely dinner, Sunday, honoring Mr. and Mrs. Paullin Harper (Harriet Weller) and Mr. and Mrs. Lawrence Barley (Margaret Weller).

Decorations of pink and white flowers were used throughout the rooms of the house and the same color scheme was carried out in the large wedding cake which centered the table in the dining room.

Those present were: Mr. and Mrs. Paullin Harper and little daughter Madaline Janell, Jamestown, Mr. and Mrs. Lawrence Barley and Mr. Herbert Patterson of Xenia, Mr. and Mrs. Herbert Holland of Belmont, Mrs. Frank Harper, Jamestown, Miss Erma Bowers, Mrs. Harry Routsong and Mr. Eslie Routsong, Dayton, and Mr. and Mrs. P. F. Weller and daughter, Miss Dorothy Weller

"BUSY TWELVE" ENTERTAINED

Members of the "Busy Twelve" sewing club were entertained at the home of Mrs. Fred Shultz, S. Detroit St., Friday afternoon. Part of the afternoon was spent in sewing after which games and contests were enjoyed, Mrs. Karl Buck receiving a prize in one of the contests.

It was decided by the members to hold a luncheon and theater party in Dayton Friday, June 7.

Late in the afternoon Mrs. Shultz served an ice course. The table was centered with a bowl of roses and each guest was given a rose as a favor.

EMPLOYES OF LOCAL STORE ENJOY PARTY.

Mrs. Lucile Cowan, S. Detroit St., opened her home to employes of the Jobe Bros. Department Store, Monday evening when they enjoyed one of their monthly parties. The affair was to have been a picnic but because of weather conditions it was held at the home of Mrs. Cowan. The first part of the evening was enjoyed with a picnic supper in the dining room after which four tables of bridge were in play.

Phoenix Rebekah Lodge will meet Thursday evening at the I. O. O. F. Hall, promptly at 7:30. All members are urged to attend the meeting.

Mrs. Hannah Turner will entertain members of Phoenix Rebekah Lodge at a thimble party at the home of her daughter, Mrs. Henry Weiss, White Chapel, Friday afternoon at 2 o'clock.

Mr. M. F. Dakin, of the Bond Electric Corp., Chicago, Ill., spent the week end here with his parents, Mr. and Mrs. J. H. Dakin, N. Detroit St.

Miss Elizabeth Alexander, student at Ohio Wesleyan University, spent the week-end here with her parents, Mr. and Mrs. Leon Spahr, N. Detroit St.

Members of the beginners and primary departments of the First Presbyterian Church will meet at the church for Children's Day rehearsal Wednesday afternoon at 2 o'clock.

Mrs. Etta Shepard, S. King St., who underwent an operation at the Miami Valley Hospital, Dayton, was returned to her home here Saturday.

Children of the First M. E. Church who are taking part in the Children's Day program will meet for rehearsal at the church Wednesday and Friday afternoons at 2 o'clock.

Her Hair Fairly SPARKLES Now!

The woman who knows what to do after waving her hair doesn't fear the effect of hot irons. Nor of frequent washings. A few drops of Danderine—on comb or towel—and the hair is soft and lustrous, and behaves beautifully.

A bit of Danderine rubbed lightly into the scalp, is the one sure way to dissolve every particle of dandruff. But a few drops more make a dressing that is simply marvelous. A sheen that rivals brilliantine, and no grease!

Any permanent wave or water wave lasts much longer and looks much nicer when Danderine is used instead of water to "set" the wave.

ASK YOUR DRUGGIST

Get a bottle of Danderine and start its benefits today. Every drugstore in America has it, for only 35c. For the finest dressing you could find, and the best aid to hair health yet discovered, just try—

Danderine

The Missionary Society of the First Baptist Church will hold a meeting at the home of Mrs. J. R. Lunsford, 119 E. Market St., at 2 o'clock Thursday afternoon.

Mr. H. L. Binder, lecturer of Xenia Council No. 1801, Knights of Columbus, will be host to Knights at a luncheon to follow the meeting of the council Wednesday evening at 8 o'clock at the council rooms. An important business session will precede the luncheon.

Mrs. Margaret Ellison Fisher, Manchester, Ohio, made a short visit to Mrs. Fannie K. Pattison, N. Galloway St., Friday on her way to Ft. Ancient.

All members of The Downtown Country Club are urged to attend the organization's bi-monthly dinner-meeting to be held at the "Iron Lantern" Wednesday night at 6:30 o'clock. Important business will be discussed.

Mr. and Mrs. Joseph Wright, Mr. and Mrs. Kelso Peters and Mrs. Minnie L. Wright spent Thursday with Mr. and Mrs. John Peters of Saratoga, Ind.

The Cedrine Club will be entertained at the home of Mrs. I. W. Clouse, N. Detroit St., Thursday afternoon at 2:30 o'clock. All members are urged to be present.

Mrs. A. L. Gaddis (Isabelle Owens) Dayton, formerly of Xenia, underwent a serious operation Monday morning at St. Elizabeth's Hospital, Dayton. The operation is believed to have been successful.

Mr. W. O. Maddux, Cedarville, left Saturday night for Spokane, Wash., where he will spend the summer with his son, Mr. Fred Maddux. Enroute he will stop off in Idaho where he will meet his son and they will spend several weeks on a motor trip in the Northwest states, before going on to Spokane.

Mrs. Mary Little Dice, assisted by Miss Helen Little, N. King St., will entertain the St. Agnes Guild of Christ Episcopal Church, at their home Wednesday afternoon at 2 o'clock. All members are urged to be present as this will be the last large meeting before the summer season.

Mr. and Mrs. F. Dietz and daughter Melba of St. Louis, Mo., spent several days last week with their cousins, Mr. and Mrs. Charles H. Morgan and sons Carl and Robert, of Fairfield. They were accompanied by Mrs. Dietz' parents and sister, Mr. and Mrs. Harry Herrick and Miss Grace Herrick, when they spent the week-end in Springfield with Mrs. Herrick's brother and family, Mr. and Mrs. Elmer Schaffer and son Charles. Mr. Dietz is a police officer at St. Louis.

Miss Esther Muriel Smith, dramatic art teacher here, gave several readings in the recital given at the Urbana Country Club, Urbana, last Sunday. Teachers of the Zirkle Studios of Springfield, gave the recital.

Mr. and Mrs. Bennie Chance and daughter Peggy and Wilbur Johnson of St. Clairsville, O., spent the week-end here with Mrs. Earle Chance and children, 24 Locust St.

Mr. and Mrs. G. W. Price, Jamestown had as their week-end guests Mrs. Charles Gray and son Clyde, Mr. and Mrs. H. Fay Maxwell of Chillicothe, and Mr. and Mrs. Charles Schaufer and daughters of Columbus.

Paintersville Ladies Aid will meet at the home of Mrs. Adam Fath, Thursday afternoon at 2 o'clock. All members are urged to be present.

Mr. Joseph Rotte and Raymond Jones, Jr., S. Columbus St., returned home Monday after spending a week in Cincinnati, where they visited the Zoo and Coney Island. They also visited relatives in Butler, Ky.

Mr. and Mrs. Alex Linkhart, delightfully entertained at dinner, Sunday at their home in Sabina, the following guests: Mr. and Mrs. O. W. Linkhart, Mr. and Mrs. Henry Speer and daughter Betty Mae, of Port William and Mr. and Mrs. Orlando Linkhart, of Washington C. H.

Sixty - Five At Club Luncheon Monday

MRS. R. D. Adair and Mrs. C. L. Jobe were delightful hostesses Monday noon when they entertained about sixty-five women at the first Monday luncheon at the Xenia Country Club.

Following the luncheon there were fourteen tables of bridge in play during the afternoon. Among out of town guests present were: Mrs. Madge Cooley Pickering, Los Angeles, Calif., Mrs. Frank Hartford, Miss Helen Iliff and Miss Margaret Tarbox, Cedarville, Mrs. George Thompson and Mrs. E. S. Davidson.

At the close of the games prizes were awarded Mrs. Leon Spahr, Mrs. C. H. Little and Mrs. Frank Hartford, and Mrs. D. W. Cherry. Mrs. George Thompson was awarded a guest prize.

The committee in charge consisted of Mrs. Walter Harner, chairman, Mrs. Thurman Early, Mrs. E. H. Heathman, Mrs. J. A. Chew, Mrs. Crawford Craig and Mrs. Ward Huston.

Joseph McCullough, son of Mr. and Mrs. A. S. McCullough, Clifton, underwent an operation for the removal of his tonsils and adenoids here Tuesday morning.

Mrs. Hubert Howard, Morgantown, W. Va., is spending a few days here with Mrs. W. H. Finley, W. Second St.

Mr. Charles Taylor has accepted a position as second trick ticket agent at the Xenia office of the Dayton-Xenia Railway Co., succeeding Mr. Leonard Jones, resigned.

Mr. William Anderson, Jamestown Pike, has returned from Indian Lake where he attended a conference of agents of the Motorists Mutual Automobile Insurance Co., of Columbus. Ex-Governor Vic Donahey, president of the company, entertained the agents at his beautiful home on the lake on the last day of the conference.

Joseph P. Foody Post, American Legion, will meet Tuesday evening at the post hall, Court House, it is announced by Captain O. H. Cornwell, adjutant.

Mr. John Perkins, Xenia law student, who has been a patient at the Jewish Hospital, Cincinnati, for the past seven weeks, under the care of Dr. Albert Frieberg, Dr. Joseph Frieberg and Dr. L. H. Leavitt is improving very rapidly and will soon be able to return home.

KETTERING WILL BE HONORED BY O. S. U.

COLUMBUS, O., June 4.—Dr. W. O. Thompson, president-emeritus of Ohio State, and Charles F. Kettering, Dayton, inventor and engineer, will be awarded honorary degrees by Ohio State University at the commencement exercises, June 11.

Dr. Thompson will be awarded the honorary degree of doctor of laws and Kettering of doctor of engineering. These are the first honorary degrees to be awarded by the University since 1896.

GAVUZZI IS AGAIN LEADING RUNNERS

MIAMI, Ariz., June 4.— With Peter Gavuzzi of England leading in elapsed time, Pyle's bunion derby runners started out today for Superior, Ariz., twenty-two miles from here.

Sam Richman of New York, finished yesterday's heat from Bylas in first place:

The leaders:

Gavuzzi, 424:10:04.

John Salo, Passiac, N. J., 424:46:44.

Umek, Italy, 439:29:08.

Richman, 458:38:00.

I. G. A. MEMBERS AT XENIA DINNER HEAR CHICAGO MAN SPEAK

Rapid growth of the Independent Grocers Alliance since it was organized two years ago to combat chain store competition was stressed by Gene Flack, Chicago, Ill., representative of the national advertising division of the association, in an address before nearly 250 retail grocers and their employes of the Xenia district of the alliance, who attended a dinner-meeting at the Masonic Temple Monday night.

Explaining a plan designed to stimulate greater interest in the new organization, Mr. Flack pointed to the progress made within the last two years, stressing the fact the organization now boasts member stores in forty states and that the present membership comprises approximately 10,000 retail grocers.

In the Xenia district alone the I. G. A. has more than 150 members.

Many nearby cities in this district, including Urbana, Springfield, Dayton, Middletown, Wilmington, Washington C. H. and Circleville were represented at the banquet.

The Eavey Co., Xenia wholesale grocers, played host to the visitors and a talk was also made by H. E. Eavey, president of the local firm.

The dinner was served by Jacob Kany.

CORONER TO PROBE DEATH OF XENIAN

Coroner Frank M. Chambliss plans to hold an inquest to determine if the death of John F. Stewart, 57, at his home, 914 E. Second St., at 11:30 p. m. Monday, was due, as authorities believe, to acute alcoholism.

Stewart was found dead in his room and Coroner Chambliss expects to analyze a small quantity of liquor found on the premises on the theory it contained poison.

Stewart who was born July 15, 1871, lived in Xenia practically all of his life and for thirty years was employed by John Barnett.

He leaves a brother, Thomas, this city, and a sister, Mrs. Anna M. Booker, Dayton.

Brief funeral services will be held at the Johnson funeral parlors at 2 p. m. Thursday in charge of the Rev. A. M. Howe. Burial will be made in Cherry Grove Cemetery.

MAYOR'S COURT

WOMAN FINED

Pleading guilty to an intoxication charge, Mozella Simons, colored, arrested by police Monday night, was fined $5 and costs by Mayor Karl R. Babb Tuesday morning.

HEADS TRUSTEES

SPRINGFIELD, O., June 5.—Dr. H. C. Roehmer of Mansfield, has been elected president of the board of trustees of Wittenberg College.

THE BELVEDERE
319 W. 48TH ST. N.Y.
Times Square's Finest Hotel
450 Rooms—450 Baths
No courts. All outside rooms with two windows and bath for each room.
Large Room & Bath $4
For two $5
With Twin Beds...$6
Double Room with Twin Beds, Bath..$6
Illustrated Booklets on Request.
CURTIS A. HALE
Managing Director

AGAIN MADE MASTER OF WRIGHT COUNCIL

CHARLES BREIEL

Charles Breiel was re-elected thrice illustrous master of Wright Council, No. 96, Royal and Select Masters, for the coming year, at the annual meeting of the council held at the Masonic Temple Monday night.

Other officers elected are: Clinton A. Jones, deputy illustrous master; John C. Ferguson, principal conductor of work; Watkins Frame, treasurer; John H. Whitmer, recorder; Andrew J. Wilson, captain of the guard; O. A. Spahr, conductor of council; Henry J. Reinhardt, steward; David T. Riley, sentinel; and John W. Gardner, Sr., chaplain.

EAST END NEWS

Miss Eliza Langford of Springfield, Ohio, in company with her mother, Mrs. Edna Langford and her cousins, Miss Aretha White and Mrs. J. J. Turner of Wilberforce, motored to Richmond, Ky., Saturday to be at the bedside of their aged and only uncle, Zachariah White.

MERCHANTS TO MEET

Important business of interest to local business men will be transacted at the regular meeting of the Xenia Retail Merchants' Association Tuesday night at 8 o'clock. A full attendance is being urged by A. V. Miller, secretary.

News Briefs

SWEETHEART KILLED

CINCINNATI, O., June 4.—The body of Pauline Wilson, blond sweetheart of George Murphy, erstwhile Canadian army officer, who was ambushed and killed at Hamilton May 14, was found floating in the Big Miami River near New Baltimore today.

ADMITS MURDER

UKIAH, Calif., June 4.—Thomas Lehew, 32, swarthy woodsman of the Northern California redwood country, confessed today that he attacked and murdered Teresa Johnson, 6 years old, in the woods near her home the afternoon of May 23.

MISSIONARY KILLED

NEW YORK, June 4.—The Rev. John David Harris, 47, of Springfield, O., for fifteen years a missionary of the Methodist Episcopal Church in India, was accidentally killed May 31, according to announcement here today by the church's board of foreign missions. Harris was superintendent of the Belaum district of the South India conference.

MAY SETS NEW HIGH RECORD FOR RAINS

More rain fell during May this year than in any previous May since weather records were available as far back as 1883, according to the monthly summary of W. W. Neifert, Dayton meteorologist.

Precipitation during the month amounted to 7.41 inches, representing an excess of 3.81 inches over the normal for the month and an accumulated excess of precipitation amounting to 5.23 inches since January 1.

The next highest precipitation in May in forty-six years was 6.53 inches in 1905, the records show. During May this year there were only seven clear days, twelve partly cloudy and twelve cloudy, while rain occurred on sixteen. The average temperature of the month was 60 degrees, the highest occurring May 30, while a drop to 33 degrees was recorded May 2.

Thunderstorms occurred on eleven days and frost was recorded on five days, and hail fell on May 1.

JONES SAYS:

"A pessimist is the man who is still putting denatured alcohol in the radiator of his car."

SPECIAL SALE OF VARNISHES

1-4 pint	15c
Half pint	25c
Pint	45c
Quart	85c
Half Gallon	$1.50

D. D. Jones, Druggist
No. 43 E. Main St. Xenia, O.

CHICHESTERS PILLS
THE DIAMOND BRAND.
Ladies! Ask your Druggist for Chi-ches-ters Diamond Brand Pills in Red and Gold metallic boxes, sealed with Blue Ribbon. Take no other. Buy of your Druggist. Ask for CHI-CHES-TERS DIAMOND BRAND PILLS, for 40 years known as Best, Safest, Reliable. Buy Now!
SOLD BY DRUGGISTS EVERYWHERE

LOOK HERE MEN!
Read This

Our New SPECIAL
$5,000 BUSINESS MEN'S POLICY
Will give you more of an investment for every dollar spent than any other.
OTTO HORNICK
Local Agent For
Columbia Life Ins. Co.

ALL KINDS OF LIFE INSURANCE AT SATISFACTORY RATES
SEE ME AT RESIDENCE
Corner Third And Whiteman Sts.

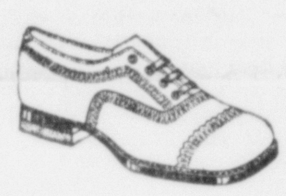

Boy's Oxfords
Tan or Black Calf
11 to 13 1-2 1 to 5 1-2
$2.45 - $2.95

Lille Boy's Oxfords
Tan Calf
Gun Metal
Patent Leather
$1.95

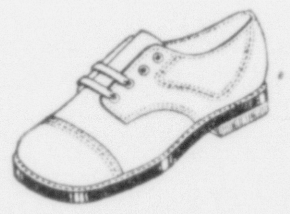

$3.85 $4.85 $6.85 ARROW SHOE Co.

You can rely on our pure rich motor oil to lubricate your car thoroughly.

Phone 15

WE'RE READY WITH SERVICE

No long wait when you are anxious to be on the road. We are right on the job with whatever your car needs. Fill the tank with

INDIAN RED GAS

and see what fine performance you will get from your motor. One trip on it is all you need to make you ask for it every time.

DRIVE IN TO ANY OF OUR 3 STATIONS

The CARROLL-BINDER Co.
108-114 East Main St.
Detroit And Fair Ground Road
Bellbrook Avenue

MAKE YOUR CAR COMFORTABLE TOO!

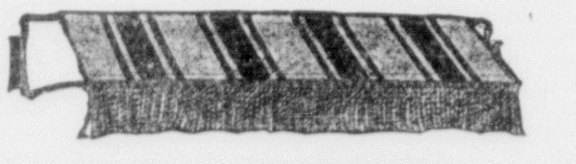

SUN AWNINGS
89c each

Permit the opening and closing of glass without removal. A variety of colors to harmonize with your car.

SLIP COVERS Coupe	SLIP SEAT COVERS Coaches
$2.75	$4.75

FAMOUS AUTO SUPPLY CO.
The Yellow Front

Wednesday Morning SPECIALS

As we will close Wednesday afternoons during June, July and August, we will try to make each Wednesday morning equal to a whole day. Watch our Tuesday ads.

SUMMER BED SPREADS

Bolster length, 80x105 inches. Cream ground with rose, blue or gold stripes. Scalloped edges. Wednesday Morning, each 98c

PICNIC JUGS

They keep liquids and food hot or cold for hours. Good looking metal exterior. Corks interlined. Crockery inside. Splendid value, each 98c

EMBROIDERED TOWELS

17x24 fast color embroidered linen finish towels. Orchid, light blue, green. To close the entire lot—offered Wednesday morning, 3 for 39c

PURE SILK HOSE 69c

Pure silk to the hem, lisle reinforced top and feet. A number of very good colors but not all sizes in each color. To close out quickly at 69c.

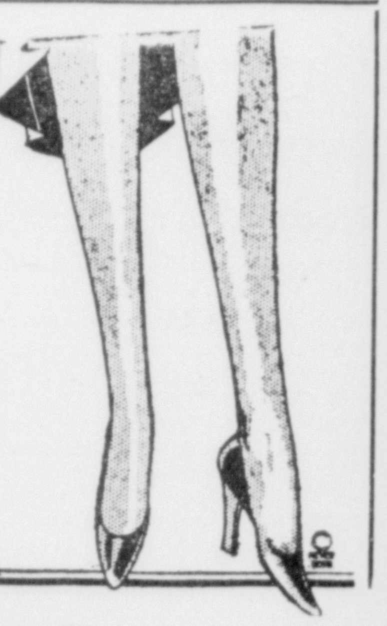

Blonde Shoes

SPECIALLY PRICED FOR WEDNESDAY MORNING SELLING

These shoes are all new. The season's best styles. High French heels. Values to $7.50. Sizes are broken. To close Wednesday, at the pair $4.95

Misses' Tennis Shoes

Very Best Quality $1.65

Sizes For Big Girls $1.95

TRIANGLE SCARVES 98c.

Printed in washable colors on pure silk pongee. As easily washed as a handkerchief. Japanese made. Wednesday morning 98c

SILK UMBRELLAS $3.95

Just twelve brand new 16 rib, amber trimmed, silk umbrellas in black, blue, red. $5 to $6.50 values. Choice Wednesday $3.95

JOBE'S

FEATURES — VIEWS and NEWS COMMENT — EDITORIAL

The Gazette is published morning and evening except Sunday at the Gazette Building, South Detroit Street, Xenia, Ohio, by The Chew Publishing Company, Inc. Entered as second class matter under act of March 3, 1879, at the Postoffice, Xenia, Ohio

Members of "Ohio Select List" Daily Newspapers Robert E. Ward, Inc., Foreign Advertising Representative; Chicago Office, No. 5 South Wabash Avenue; New York Office, 501 Fifth Avenue.

SUBSCRIPTION RATES	1 Mo.	3 Mo.	6 Mo.	1 Yr.
In Greene County	$ .40	$1.00	$1.90	$3.50
Zones 1 and 2	.45	1.15	2.15	4.00
Zones 3, 4 and 5	.50	1.30	2.40	4.50
Zones 6 and 7	.55	1.45	2.65	5.00
Zone 8	.60	1.50	2.90	5.50

By carrier in Xenia, 15c Per Week. Single Copy, Three Cents.

TELEPHONES

Advertising and Business Office	111
Editorial Department	70
Circulation Department	800

BIBLE THOUGHT FOR TODAY

CLEAR DISTINCTIONS — Then shall ye return, and discern between the righteous and the wicked, between him that serveth God and him that serveth him not.—Malachi 3:18.

STAMP ISSUE TO HONOR EDISON

The Light's Golden Jubilee two cent stamp to be issued early in June by the United States Government in honor of Thomas Alva Edison and the fiftieth anniversary of his perfection of the incandescent lamp, to be celebrated ths year by Light's Golden Jubilee, will be the latest addition to the series of stamps issued by our government, to commemorate various events significant in the country's history.

The first commemorative series ever issued by the United States was in celebration of the discovery of America. It was known as the Columbian issue, was dated 1892, in honor of the four hundredth anniversary of when "Columbus sailed the ocean blue," but did not appear until 1893, when the Chicago Exposition which it was also to mark, was opened. It consisted of a full series of stamps depicting scenes in the life of Columbus, and is most amusingly remembered for the fact that the one cent stamp, "Columbus in sight of land," shows the hero clean-shaven, while the two cent stamp, "Columbus in the act of landing," depicts him with a full beard. So swiftly did events move in those days!

To a person following the commemorative series of stamps issued by the government, the history of the country lies plainly revealed, more graphically than in the ordinary history books. For there follow in swift succession many issues.

In May, 1927, occurred an event that startled the world. Charles A. Lindbergh, alone, in his plane, flew over the ocean and landed in Paris. As part of the tribute of praise, Congress passed a law for the issuance of a special Lindbergh stamp, which was the first that had ever been ssued in honor of a living man. This precedent is now being followed in the case of Thomas Alva Edison, whose signal achievement fifty years ago, in perfecting the incandescent lamp, is similarly being marked and honored by a special commemorative stamp issue. In both cases the likeness of the man does not appear on the stamp, in accordance with a ruling that no living man in the country is so to be honored, but in both cases, stamps are a witness to the honor and regard in which the subject is held by a grateful nation. The Light's Golden Jubilee stamp shows an electric light illuminating the world.

The general custom for commemorative stamps has been to have a limited quantity issued, which are placed on sale until the supply is exhausted. The Light's Golden Jubilee stamp will be placed on sale at Menlo Park, New Jersey, soon so that, most fittingly, the scenes of the early labors and triumphs of Edison, may also be the scene of the first of the honors to be paid him on the fiftieth anniversary of his invention to be celebrated throughout the nation by Light's Golden Jubilee, culmnating October 21.

Your BROADWAY And Mine

By Walter Winchell

NEW YORK. — This Town of Ours: The Ralph Inces (Lucille Mendez) are promoting one of those "quiet" divorces . . Lady Duff Cooper, the former Diana Manners, anticipates a blessed event . . Lee Shubert sailed Satdee and didn't even say goo-bye . . Peggy Allenby sailed for the old country recently under an alias . . Burton Rascoe becomes associate ed of Plain Talk with the August issue . . The Dial will fold up with the July number . . Mr. Meyer, the so-called champion rocker at Madison Sq. Garden, administers anesthetics in local hosps in the a. m.'s . . The Montelly dumped most of its staff last wk . . The street with the most hush parlors is W. 56th . . You cannot copyright a scenario unless it is in published form . . Mrs. Ludwig Lewisohn is suing Harper and Bros. for 50 G's claiming slander in her exhusband's tome, "Mid-Channel."

Doree Leslie and Lee Gordon will do it in Detroit next Sabbath, but she will remain true to her public . . The A. W. S., who does book reviewing for the Neiu Yaukur, is Agnes Smith . . Brown, DeSylva and Henderson, who turn out musical comedies, and the Schwab and Mandell firm have phffft! . . The woman mentioned in the current Neiu Yaukur in the first paragraph of "Talk of the Town" (who had her baby vaccinated on the sole of its foot) is Lois Long (Mrs. Peter Arno) . . Peter Arno's pappy, incidentally, is Justice Peters . . Rudy Valee's new pash is an Albertina Rasch hoofer.

Mrs. Moscowitz, Al Smith's former advisor, is now press chief for the Book-of-the-Month Club, as if they need it . . Djuna Barnes, the femme writer, can hit a cuspidor twenty feet away . . Micky Walsh, one of the Stem's more popular Colleens, can speak better Joosh than Rabbi Wise . . Bob Johnson, of the Johnson & Johnson bandage makers, will be sealed to Margaret Shea, now modeling for Best's . . Frank Crowninshield's new 68th street mansion isn't as classy as his offices.

Mary Eaton's pappy is now setting type on a tabloid . . Horrors Liveright assures us that no new partners have been taken into his tome firm. Sorry . . Constance Collier owns the rights to "Peter Ibbetson" . . Robert Littel, the Evepost critic, is now rumored as the World's reviewing choice . . Richard Dix is convalescing at the Savoy-Plahzah . . Regina Carewe succeeds Regina Cannon as moom pitcher oracle for the American, with the latter collecting salary until her contract expires . . The Wm. Randolph Hearts supped with the Herb Hoovers last wk, burying the ax over the prohibition question . . Robert C. Benhley will Yurrup it June 4, returning in mid-August to defend the drama for the Nieu Yaukur . . The right tag of the author of "Sleeveless Errand" (the sensational tome of Yurrup) is Norah C. James, and very pretty.

Recommended to diversion seekers: Frank Ward O'Malley's book, "The Swiss Family O'Malley" . . Gilbert Seldes in The New Republic . . P. Arno's cartoon caption in the Nyorker . . "When Good Fellows Get Together," by Chester P. Crowell, in Cosmop, a sound defense of drinking . . Al Frazin's intelligible announcing at Mad. Sq. Garden . . Maurice Chevalier accenting "Louise" via Victor platter 21918B . . The Victor version of "With a Song in My Heart," a most contagious chune . . Joseph Kaye's "Famous First Nights" in Theatre, and Irv Berlin's new melody, "Things That Were Made to Love."

The Childs at 50th and 8th features a round-table group . . The Paris places doing the heaviest business are those featuring songs in German . . They say the best gin in London is Gordon's . . The sponsor of the Dunce Derby once was blind . . Tom Mix's Hollywood home features an electric sign, reading: "The Home of Tom Mix." Of all things!

The Way of the World

BY GROVE PATTERSON

CRIME IS OLD

A letter published in London in 1727 says: "Street robberies were never known to be greater than they are at present." We think of the crime wave as a modern institution.

HAS ITS ADVANTAGES

Travelers tell us that sometimes the wives of an African tribesman go on strike. They refuse to feed him until he "comes to time" or accedes to some request or other. After all, monogamy has its distinctly good points. It provides a domestic situation, which, if not always easy to handle, is at least considerably simplfiied.

RESPONSIBILITY

Compared with Great Britain the United States hardly knows what national responsibility is. While the white population of the British Empire is 60,000,000, the number of its native race subjects is 400,000,000. There can be no heavier national burden than the responsibility of governing millions of men and women of other races, other habits, and other ideals.

DUNKING

The editor of a well-known western paper not long ago gave an address, repeated in movietone theaters, on the subject of "Dunking." Folks who dip their doughnuts in their coffee are dunkers. But dunking has a long and not dishonorable history. It goes far back into the far reaches of tradition. Our good old-fashioned word "supper" was derived from the practice of sopping bread in gravy.

STORIES

Blueberries seven-eighth of an inch in diameter having been grown in New Jersey, the Jersey mosquito must give way to the blueberry tradition.

INDIA

Katherine Mayo, who wrote the smashing book called "Mother India," has been criticised because it is said she presents but one side of the picture of that land. But she has doubtless performed a great service for a benighted country in bringing it anew to the attention of a supposedly civilized world. At any rate there is something wrong with any country in which there and two and a half million married women under ten years of age.

BALLOONS

Much interest in balloon racing. But balloons are not at all new. In 1863 "Le Geant" was the name of a balloon which had a bag of 450,000 cubic feet. It was capable of lifting 40 passengers.

Who's Who and Timely Views

UNITED STATES DECLARED WILLING TO CUT REPARATIONS

By HENRY L. STIMSON
Secretary of State

(Henry Lewis Stimson was born at New York City, Sept. 21, 1867. He is a graduate of Yale university and Harvard Law school, being admitted to the bar in 1891. He joined a New York law firm in 1893. From 1906 to 1909 he was United States attorney general of the southern district of New York. He was the Republican candidate for governor in 1910 and served as secretary of war in the cabinet of President Taft from 1911 to 1913. In 1927 he was the special representative of the president in Nicaragua and later that year was named governor general of the Philippines. He was appointed secretary of state by President Hoover last March.)

The United States is willing to scale down its proportion of German payments for army costs on the same percentage that the Allied governments are willing to scale theirs.

The United States is also willing to extend the time of payments for the claims of private American citizens against Germany provided the total is not reduced.

The question of payments under the Dawes Plan was entirely unsettled in that no limit was fixed for the number of years that the payments might be made. The amount of money to be paid to all Europe was tentative, although the total of American claims were fixed.

The experts meeting was called for the purpose of recommending the entire amount which Germany was to pay to the Allies within the recognized power of Germany to pay.

From reports emanating from Europe, it appeared that the experts were about to reach an agreement and that therefore the annual payments to be made the annual poyments to be made to the Allies and the United States.

In other words, the pot is going to be smaller but the percentage of the pot going to each country is going to remain the same.

The general feeling of the administration is that if the other countries consented to reduction, the pot being the same, the United States could do no less than accept reduction also.

The United States has been receiving claims under two categories, 1. Payments for the maintenance of the American Army of Occupation. 2. Mixed claims for payment to private citizens of the United States.

The changes recommended in Paris will not change the amount of money to be received by American nationals, although some of them will have to wait a little longer for their money. However, all of the smaller claimants, those under $100,000, have already been paid.

THE COLLEGE OF HARD KNOCKS!

How to Achieve Beauty

BY MME. HELENA RUBINSTEIN

To be smart you must groom and groom! If this sounds like something that stablemen do to horses—never mind. It is. But it is also something that smart and lovely women do to keep their personal appearance always perfect.

It means taking care of every last detail to make sure that it is right and finished-looking. No loose end dangling when they're not supposed to dangle. No ragged edges where a ragged edge is not supposed to be. No suggestion of dust stains or grime anywhere. (Horrors!) Not a heel run over or a shoe uncleaned or a fingernail left unpolished! Everything just as you would have it if you had all the time in the world to dress and a full-length mirror under bright sunlight to help you to criticise yourself.

The care of your hair is one foremost consideration in good grooming. A sleek, smooth shining head of healthy hair, well dressed, is or should be, every woman's aim for smartness.

Keeping hair healthy and lovely, amenable to a becoming hairdress is one thing. It means proper shampooing and brushing. But keeping it well-groomed and smart means this and something more. It means frequent trimming — if you wear your hair short—and a fashionable becoming style of coiffure whether you wear it long or short.

The smartest types of coiffure today are simple, the hair following the outline of the head closely, revealing its natural contour. This matter of outline is most important in hair dressing, just as it is in clothes—the silhouette again—and you must study it.

Face yourself in the mirror and study your full-face contour; then your profile. Now drape your hair to fit this contour closely or to improve upon it. If your head is too flat in back, push your hair out slightly there. If your hair is long, wear your chignon or knot in the most becoming place—low on your neck, for the evening, if your profile suggests it, or higher, just at the base of your head, if your nose needs a curve here to balance it.

Perhaps your face needs the softening effect of waved hair. If it does keep your hair smoothly waved always. But let the waves be wide and flat, not narrow and frizzy looking.

Behind the Scenes in Washington

By CHARLES P. STEWART

WASHINGTON. — Speaking out of 20 years' experience as a United States senator—but not speaking in any sense as the senate's presiding officer, whose duty it is to preside and say nothing — Vice President Charles Curtis remarks:

"Nine times in ten—yes, 99 times in 100—there is no good excuse for a secret senate session.

"I always voted against secrecy.

"I can imagine it as desirable in a very unusual emergency—for instance, in considering some treaty calling for highly confidential discussion. Yet the senate has acted secretly on treaty after treaty which might just as well have been acted on with all publicity.

"Or suppose the appointment to office of a man with a dark spot in his past—an almost forgotten error that he had atoned for and lived down. Would it not be charitable to remind the senate of it behind closed doors? — to spare him as far as possible—in deciding the question of his confirmation.

"The rules committee should settle such cases on their individual merits.

"In general, there is no more reason for secret sessions than there would be for us to take the tunnel—it would be our sensible route in very bad weather — from the senate office building to the capitol, instead of walking across the park in the sunshine on this pleasant forenoon."

Which was precisely what we were doing at the time.

That there will be much demand for senate secrecy in future is extremely unlikely anyway.

It surely seems as if the circumstances attending confirmation of President Hoover's appointment of ex-Senator Irving L. Lenroot to the United States court of customs appeals must have taught the hush-hushers a lesson — if anything could.

The Lenroot case has been a painful affair all around—except for the folk responsible for shooting secrecy full of holes.

In olden days maybe a too-talkative senator or two would have been expelled. Maybe a newspaper man or so would have gone to jail for contempt.

In these degenerate times all the culprits got was a lot of favorable publicity. Secrecy's champions got themselves laughed at. Several exalted personages were placed in a highly embarrassing position.

And there was about as much secrecy connected with it as there was at the last D. A. R. convention's debate of Mrs. Helen Tufts Bailie's appeal, when the Daughters threw all the reporters out—but forgot to turn off their radio equipment—and broadcast their entire proceedings to the whole wide world.

If the senate had taken up the Lenroot appointment in open session, a few speeches would have been made in opposition to it and 25 or 30 votes would have been cast against it—but it would have been confirmed, as it was anyway.

And that would have ended the matter—an incident of half an afternoon.

However, it was pulled off behind closed doors.

The correspondents got hold of it, as they always do—and the vote was published.

Even that would not have mattered much—but the pro-secrecy crowd chose to yell about the "leak." That brought the story out in all its details—and made a two weeks' sensation of it.

Some senators appear to have opposed ex-Senator Lenroot because he has been associated with the power industry. Not very nice for the power industry, that—the implication that any association with it damns a man forevermore.

Other senators complain that Lenroot was helpful to Mr. Hoover at Kansas City—and now Mr. Hoover gives him a $12,000 federal job. A linking up of ideas which is calculated to make Mr. Hoover sore.

Ex-Senator Lenroot in the spotlight as presidential appointee who was mercilessly panned by his former colleagues on the senate floor!—not particularly pleasant for him.

The fact is, secret sessions of the senate are out of date.

They were certain to wind up in a row, if a few back-number senators persisted in hanging onto them too long—which is exactly what they did.

They are about done for now—if not quite.

Wise senators have discovered that they are risky—and that means that there will be big majorities against them henceforward—except very semi-occasionally when, as Vice President Curtis suggests, there is some mighty good excuse.

Household Hints

BY MRS. MARY MORTON

MENU HINT

Broiled Steak
Creamed New Potatoes
Fried Cabbage
Carrots with Mayonnaise
Sponge Cake with Strawberries
Coffee

If you use the oven to broil the steak, the potatoes might be scrubbed and baked, then eaten with their skins instead of creaming. Both cabbage and carrots are served in an unusual way. Amounts are for two.

Today's Recipes

Fried Cabbage—Wash and shred small cabbage. Fry in small amount fat, covering tightly and stirring occasionally. Allow 20 minutes over slow fire. Sprinkle with caraway and serve.

Carrots with Mayonnaise—Cook good-sized carrots whole, and when tender make small cups and fill with chopped carrot moistened with mayonnaise. Slice the smallest ends around the edge of a small platter and garnish with small spoonfuls of mayonnaise. Dust with black and red pepper.

Suggestions

Keeping Shoes Clean—Different types of shoes need different treatment. Frequent brushing with a bristle brush, supplemented by an occasional application of liquid dressing, will keep suede shoes looking trim, while the heavier kinds of leather footwear require an occasional soap and water washing to remove spots and stains that a "shine" will not cover. A shoe manufacturer recently advanced the explanation that occasional washing is also necessary to prevent the surface cracks which sometimes develop in apparently sturdy leather shoes from the effects of shoe polish on the leather. If the soapsuds are not rinsed off, he maintained, they will help to keep the leather soft and pliant.

Care of Refrigerator — Whether you have an electric, gas or ice refrigerator one rule holds good for all and this is it must be kept scrupulously clean. This means if food is spilled it should be wiped up immediately, even if it is just a few drops of milk. Never leave such traces of food for the regular cleaning.

Once a week remove the shelves, wash them and do not return until they are thoroughly cooled. Do not use hot water in the food compartment. Just wash this with cold water to which has been added a liberal amount of baking soda and wipe dry with a clean cloth. If it is an ice refrigerator the ice compartment must be thoroughly cleaned each week.

Diet and Health

BY LULU HUNT PETERS, M.D., AUTHOR OF "DIET AND HEALTH" AND "DIET FOR CHILDREN"

A short time ago, one of the readers wrote that her son, who was working his way through school by playing the cornet, was told that he would weaken his lungs and he might contract tuberculosis. I answered that I had never heard or read of any harmful effects from the playing of wind instruments. My own idea was that it would strengthen the lungs, rather than weaken them.

In today's mail I have a letter from a teacher of the cornet, confirming my idea and giving some further points of view on the subject. The following is his letter:

"As a teacher of some 35 years' experience, I want to say something about the playing of brass instruments. Today these are played by the non-pressure system, which requires very little force; but even with the old method of forcible blowing there is absolutely no danger of contracting any lung trouble. Possibly a little pharyngeal soreness may occur in beginners. But here is an important point: students should not allow others to use their instruments, and they should also boil and thoroughly cleanse the mouth pieces of all cornets, trombones, clarinets, etc. The reed of the clarinet and the mouthpiece should always be wiped after playing. There is danger of infection from pyorrhea or trench mouth and possibly tuberculosis if others use the instrument.

"MR. H."

Thank you for writing, Mr. H. You are a good health teacher.

"About two months ago I was a victim of scarlet fever, and now my hair is coming out more than usual. Some folks have informed me that I might lose it all and in its place grow curly hair. Is there anything to this? E."

It's a well known experience that after any illness with fever of any duration, the hair falls out, within a few weeks or a few months. This is usually temporary and the hair comes in again.

We have all heard of straight hair coming in curly after a fever, or even of a different color. I know one girl, who was in the American Red Cross with us, doing post-war work in the Balkans, whose hair came in curly where it had been straight before after having typhus fever. I don't know the reason for this. In the histology of the hair (the microscopical structure), the straight hair is oval or round and the curly is flattened somewhat (you know how a shaving curls because it is flat), and the hair follicle in the curly type, it is oblique. (The hair follicle is the little pore or depression in the skin in which the hair has its base). Probably the curvature of the follicle has something to do with flattening the hair so it curls.

Now apparently those born with curly hair have inherited these curvey hair follicles. I can't see how a fever would either change or flatten the hair, and it may be possible that these people who say their hair comes in curly when it was straight before, might have had a tendency to curl before, but not enough so it was noticeable. There are a lot of people who do not think of their hair as curly, but who can easily wave it, and the short hairs along the face do curl.

We have an article on the care of the hair and scalp which you may have by following column rules.

Editor's Note: Dr. Peters cannot diagnose or give personal advice. Your questions, if of general interest, will be answered in the column, in turn. Requests for articles must be accompanied by a fully self-addressed, stamped envelope and 2 cents in coin for each article, to cover cost of printing and handling. For the pamphlet on reducing and gaining, 10 cents in coin, with fully self-addressed, stamped envelop, must be enclosed. Address Dr. Peters, in care of this paper.

Tomorrow: Weak Lungs and Brass Instruments.

Living and Loving

BY MRS. VIRGINIA LEE

Don't be afraid to take your fair share of the blame when things go wrong as well as the credit when things go right. These people who are always in the right and who always put you in the wrong are pests. Don't be one of them.

If it WAS your fault that you were late to the play or missed the train or let the milk spoil or burnt the cake, say so, and say you're sorry. Don't spend a lot of valuable time arguing your way out of it. If you remember that, your matrimonial bark will have fairer sailing, young folks.

"DEAR VIRGINIA LEE: I have been reading your column for some time and it is very much of a help to me and also to my girl friends. I am 14 years old and have been going with a boy three years my senior for somewhat over a year. We love one another dearly. My parents object, although they haven't a thing against him. About two weeks ago we decided to go out of the state soon and get married and not let it be known for awhile yet. I feel as if I could be well satisfied with him. I would like very much to have some of your advice on this.

"BLUE EYED BLONDY."

I wonder what I can say to make you decide to take the advice, dear. It is, of course, not to get married. A young woman who was married at about your age, or a year older, wrote me the other day. She was so unhappy. Her husband gambled the money away and said he did not love her any more and she had three little children. I am not saying, of course, that your boy friend would do that, but boys and girls in their teens DO change so, and either of you might come to a time when you felt you had changed and had no love for the other. And the man has the responsibility of supporting the family, you know. And when men marry so young they get tired of finding money to pay the rent and the many bills and having little fun, and then the young wife grows tired of not having much money to keep house on and no pretty clothes and working hard to wash and iron and feed the babies, etc., and you can see, being a sensible little girl, just what that all leads to. You see, young people who marry before they have completed their education are not equipped to make as much money in business or take as good positions as those that finish, and they feel handicapped, and that doesn't help toward happiness.

And another thing, don't you both owe something to your parents? Of course I know that you didn't ask to be born, and that parents should look well after their children when they brought them into the world unsolicited, and all that. But, after all, they are pretty decent to you, are they not? Try hard to make you happy, don't they, and you expect them to forgive you pretty nearly anything you might do and to stand by you always, don't you? Well, it does not seem fair to me for you to sneak off and get married, does it to you? You wouldn't like it if they pulled something like that on you, would you? You'd have to lie about your age, too, you know. There are very few states in the union that allow girls of 14 to marry without their parents' consent. Talk this all over with your boy friend and see if you don't think you had better postpone the wedding for, say, a year.

SALLY: No, don't invite a boy to accompany you to a party if you hardly know him and don't know if he knows who you are. Take your brother or some boy you have known for a long time or one who has shown some interest in you.

Peter's Adventures

BY MRS. FLORENCE SMITH VINCENT

WHITE EMBLEM OF CRUELTY

Peter was downright determined to make friends with White Heron, to remove the fear from the poor bird's heart if he could.

"Wild Gander and I have had some merry adventures together, and when he told me how beautiful you were I could scarcely wait to get here to see you," said Peter.

"My home is in the Northland, far away from the Southern swamps; but I never minded the long journey nor the cold, nor even worried about getting back again. All I could think about was you, and so here I am.

"Do give me a chance, White Heron, to prove that there is one Two-Legs in the world that will love you for yourself alone—a Two-Legs who can admire your wonderful plumes without wanting to rob you of them. Do, let's be friends, White Heron! There are so many things I want you to tell me. I am sure we can have many happy hours together if only you will trust me."

Not a word had White Heron replied to Wild Gander, Mrs. Goose or Tommy Gosling, but when the boy spoke to him so kindly and pleaded for his friendship, he could harden his heart no longer.

Slowly the beautiful bird raised his head and gave Peter a long searching look. Then he stepped nearer and lifted one long, slender leg, and the boy, used by now to bird manners, shook it gently.

"I am going to do something I never expected to," declared White Heron, after this greeting was over. "I am going to trust a Two-Lgs and take him for my friend. What would my poor, dear wives say, I wonder, if they could know it. They would doubtless think I had gone crazy; I who have declared over and over again that I would fly to the ends of the earth rather than meet one face to face."

"I wish I could say as much for the rest of my race, but you have nothing to fear from me," declared the boy, and now he dared pat White Heron on the shoulder. "But I believe if only my people could know you as you really are and realize how sadly you mourn the loss of your dear ones, they would swear never to steal another plume."

"I am sure I hope so," remarked White Heron, in a hopeless sort of way. "But I am told that the ladies of your race are very fond of Heron plumes and wear them on their heads. If they only knew it every plume they wear is a 'white badge of cruelty'."

"If it will not make you feel too badly will you tell me how the hunters of my race rob you? How do they find you Herons way down here in the swamps?" The boy was curious.

Next: "No Place Like Home to Heron."

FEATURES | VIEWS and NEWS COMMENT | EDITORIAL

The Gazette is published morning and evening except Sunday at the Gazette Building, South Detroit Street, Xenia, Ohio, by The Chew Publishing Company, Inc. Entered as second class matter under act of March 3, 1879, at the Postoffice, Xenia, Ohio

Members of "Ohio Select List" Daily Newspapers Robert E. Ward, Inc., Foreign Advertising Representative; Chicago Office, No. 5 South Wabash Avenue; New York Office, 501 Fifth Avenue.

SUBSCRIPTION RATES	1 Mo.	3 Mo.	6 Mo.	1 Yr.
In Greene County	$ .40	$1.00	$1.90	$3.50
Zones 1 and 2	.45	1.15	2.15	4.00
Zones 3, 4 and 5	.50	1.30	2.40	4.50
Zones 6 and 7	.55	1.45	2.65	5.00
Zone 8	.60	1.50	2.90	5.50

By carrier in Xenia, 15c Per Week. Single Copy, Three Cents.

TELEPHONES

Advertising and Business Office	111
Editorial Department	70
Circulation Department	800

BIBLE THOUGHT FOR TODAY

CLEAR DISTINCTIONS — Then shall ye return, and discern between the righteous and the wicked, between him that serveth God and him that serveth him not.—Malachi 3:18.

STAMP ISSUE TO HONOR EDISON

The Light's Golden Jubilee two cent stamp to be issued early in June by the United States Government in honor of Thomas Alva Edison and the fiftieth anniversary of his perfection of the incandescent lamp, to be celebrated ths year by Light's Golden Jubilee, will be the latest addition to the series of stamps issued by our government, to commemorate various events significant in the country's history.

The first commemorative series ever issued by the United States was in celebration of the discovery of America. It was known as the Columbian issue, was dated 1892, in honor of the four hundredth anniversary of when "Columbus sailed the ocean blue," but did not appear until 1893, when the Chicago Exposition which it was also to mark, was opened. It consisted of a full series of stamps depicting scenes in the life of Columbus, and is most amusingly remembered for the fact that the one cent stamp, "Columbus in sight of land," shows the hero clean-shaven, while the two cent stamp, "Columbus in the act of landing," depicts him with a full beard. So swiftly did events move in those days!

To a person following the commemorative series of stamps issued by the government, the history of the country lies plainly revealed, more graphically than in the ordinary history books. For there follow in swift succession many issues.

In May, 1927, occurred an event that startled the world. Charles A. Lindbergh, alone, in his plane, flew over the ocean and landed in Paris. As part of the tribute of praise, Congress passed a law for the issuance of a special Lindbergh stamp, which was the first that had ever been ssued in honor of a living man. This precedent is now being followed in the case of Thomas Alva Edison, whose signal achievement fifty years ago, in perfecting the incandescent lamp, is similarly being marked and honored by a special commemorative stamp issue. In both cases the likeness of the man does not appear on the stamp, in accordance with a ruling that no living man in the country is so to be honored, but in both cases, stamps are a witness to the honor and regard in which the subject is held by a grateful nation. The Light's Golden Jubilee stamp shows an electric light illuminating the world.

The general custom for commemorative stamps has been to have a limited quantity issued, which are placed on sale until the supply is exhausted. The Light's Golden Jubilee stamp will be placed on sale at Menlo Park, New Jersey, soon so that, most fittingly, the scenes of the early labors and triumphs of Edison, may also be the scene of the first of the honors to be paid him on the fiftieth anniversary of his invention to be celebrated throughout the nation by Light's Golden Jubilee, culmnating October 21.

Your BROADWAY And Mine

By Walter Winchell

NEW YORK. — This Town of Ours: The Ralph Inces (Lucille Mendez) are promoting one of those "quiet" divorces . . Lady Duff Cooper, the former Diana Manners, anticipates a blessed event . . Lee Shubert sailed Satdee and didn't even say goo-bye . . Peggy Allenby sailed for the old country recently under an alias . . Burton Rascoe becomes associate ed of Plain Talk with the August issue . . The Dial will fold up with the July number . . Mr. Meyer, the so-called champion rocker at Madison Sq. Garden, administers anesthetics in local hosps in the a m.'s . . The Montelly dumped most of its staff last wk . . The street with the most hush parlors is W. 56th . . You cannot copyright a scenario unless it is in published form . . Mrs. Ludwig Lewisohn is suing Harper and Bros. for 50 G's claiming slander in her exhusband's tome, "Mid-Channel."

Doree Leslie and Lee Gordon will do it in Detroit next Sabbath, but she will remain true to her public . . The A. W. S., who does book reviewing for the Neiu Yaukur, is Agnes Smith . . Brown, DeSylva and Henderson, who turn out musical comedies, and the Schwab and Mandell firm have phffft! . . The woman mentioned in the current Neiu Yaukur in the first paragraph of "Talk of the Town" (who had her baby vaccinated on the sole of its foot) is Lois Long (Mrs. Peter Arno) . . Peter Arno's pappy, incidentally, is Justice Peters . . Rudy Valee's new pash is an Albertina Rasch hoofer.

Mrs. Moscowitz, Al Smith's former advisor, is now press chief for the Book-of-the-Month Club, as if they need it . . Djuna Barnes, the femme writer, can hit a cuspidor twenty feet away . . Micky Walsh, one of the Stem's more popular Colleens, can speak better Joosh than Rabbi Wise . . Bob Johnson, of the Johnson & Johnson bandage makers, will be sealed to Margaret Shea, now modeling for Best's . . Frank Crowninshield's new 68th street mansion isn't as classy as his offices.

Mary Eaton's pappy is now setting type on a tabloid . . Horrors Liveright assures us that no new partners have been taken into his tome firm. Sorry . . Constance Collier owns the rights to "Peter Ibbetson" . . Robert Littel, the Evepost critic, is now rumored as the World's reviewing choice . . Richard Dix is convalescing at the Savoy-Plahzah . . Regina Carewe succeeds Regina Cannon as moom pitcher oracle for the American, with the latter collecting salary until her contract expires . . The Wm. Randolph Hearts supped with the Herb Hoovers last wk, burying the ax over the prohibition question . . Robert C. Benhley will Yurrup it June 4, returning in mid-August to defend the drama for the Nieu Yaukur . . The right tag of the author of "Sleeveless Errand" (the sensational tome of Yurrup) is Norah C. James, and very pretty.

Recommended to diversion seekers: Frank Ward O'Malley's book, "The Swiss Family O'Malley" . . Gilbert Seldes in The New Republic . . P. Arno's cartoon caption in the Nyorker . . "When Good Fellows Get Together," by Chester P. Crowell, in Cosmop, a sound defense of drinking . . Al Frazin's intelligible announcing at Mad. Sq. Garden . . Maurice Chevalier accenting "Louise" via Victor platter 21918B . . The Victor version of "With a Song in My Heart," a most contagious chune . . Joseph Kaye's "Famous First Nights" in Theatre, and Irv Berlin's new melody, "Things That Were Made to Love."

The Childs at 50th and 8th features a round-table group . . The Paris places doing the heaviest business are those featuring songs in German . . They say the best gin in London is Gordon's . . The sponsor of the Dunce Derby once was blind . . Tom Mix's Hollywood home features an electric sign, reading: "The Home of Tom Mix." Of all things!

The Way of the World

BY GROVE PATTERSON

CRIME IS OLD

A letter published in London in 1727 says: "Street robberies were never known to be greater than they are at present." We think of the crime wave as a modern institution.

HAS ITS ADVANTAGES

Travelers tell us that sometimes the wives of an African tribesman go on strike. They refuse to feed him until he "comes to time" or accedes to some request or other. After all, monogamy has its distinctly good points. It provides a domestic situation, which, if not always easy to handle, is at least considerably simplfiied.

RESPONSIBILITY

Compared with Great Britain the United States hardly knows what national responsibility is. While the white population of the British Empire is 60,000,000, the number of its native race subjects is 400,000,000. There can be no heavier national burden than the responsibility of governing millions of men and women of other races, other habits, and other ideals.

DUNKING

The editor of a well-known western paper not long ago gave an address, repeated in movietone theaters, on the subject of "Dunking." Folks who dip their doughnuts in their coffee are dunkers. But dunking has a long and not dishonorable history. It goes far back into the far reaches of tradition. Our good old-fashioned word "supper" was derived from the practice of sopping bread in gravy.

STORIES

Blueberries seven-eighth of an inch in diameter having been grown in New Jersey, the Jersey mosquito must give way to the blueberry tradition.

INDIA

Katherine Mayo, who wrote the smashing book called "Mother India," has been criticised because it is said she presents but one side of the picture of that land. But she has doubtless performed a great service for a benighted country in bringing it anew to the attention of a supposedly civilized world. At any rate there is something wrong with any country in which there and two and a half million married women under ten years of age.

BALLOONS

Much interest in balloon racing. But balloons are not at all new. In 1863 "Le Geant" was the name of a balloon which had a bag of 450,000 cubic feet. It was capable of lifting 40 passengers.

Who's Who and Timely Views

UNITED STATES DECLARED WILLING TO CUT REPARATIONS

By HENRY L. STIMSON
Secretary of State

(Henry Lewis Stimson was born at New York City, Sept. 21, 1867. He is a graduate of Yale university and Harvard Law school, being admitted to the bar in 1891. He joined a New York law firm in 1893. From 1906 to 1909 he was United States attorney general of the southern district of New York. He was the Republican candidate for governor in 1910 and served as secretary of war in the cabinet of President Taft from 1911 to 1913. In 1927 he was the special representative of the president in Nicaragua and later that year was named governor general of the Philippines. He was appointed secretary of state by President Hoover last March.)

The United States is willing to scale down its proportion of German payments for army costs on the same percentage that the Allied governments are willing to scale theirs.

The United States is also willing to extend the time of payments for the claims of private American citizens against Germany provided the total is not reduced.

The question of payments under the Dawes Plan was entirely unsettled in that no limit was fixed for the number of years that the payments might be made. The amount of money to be paid to all Europe was tentative, although the total of American claims were fixed.

The experts meeting was called for the purpose of recommending the entire amount which Germany was to pay to the Allies within the recognized power of Germany to pay.

From reports emanating from Europe, it appeared that the experts were about to reach an agreement and that therefore the annual payments to be made the annual poyments to be made to the Allies and the United States.

In other words, the pot is going to be smaller but the percentage of the pot going to each country is going to remain the same.

The general feeling of the administration is that if the other countries consented to reduction, the pot being the same, the United States could do no less than accept reduction also.

The United States has been receiving claims under two categories, 1. Payments for the maintenance of the American Army of Occupation. 2. Mixed claims for payment to private citizens of the United States.

The changes recommended in Paris will not change the amount of money to be received by American nationals, although some of them will have to wait a little longer for their money. However, all of the smaller claimants, those under $100,000, have already been paid.

THE COLLEGE OF HARD KNOCKS!

How to Achieve Beauty

BY MME. HELENA RUBINSTEIN

To be smart you must groom and groom! If this sounds like something that stablemen do to horses—never mind. It is. But it is also something that smart and lovely women do to keep their personal appearance always perfect.

It means taking care of every last detail to make sure that it is right and finished-looking. No loose end dangling when they're not supposed to dangle. No ragged edges where a ragged edge is not supposed to be. No suggestion of dust stains or grime anywhere. (Horrors!) Not a heel run over or a shoe uncleaned or a fingernail left unpolished! Everything just as you would have it if you had all the time in the world to dress and a full-length mirror under bright sunlight to help you to criticise yourself.

The care of your hair is one foremost consideration in good grooming. A sleek, smooth shining head of healthy hair, well dressed, is or should be, every woman's aim for smartness.

Keeping hair healthy and lovely, amenable to a becoming hairdress is one thing. It means proper shampooing and brushing. But keeping it well-groomed and smart means this and something more. It means frequent trimming — if you wear your hair short—and a fashionable becoming style of coiffure whether you wear it long or short.

The smartest types of coiffure today are simple, the hair following the outline of the head closely, revealing its natural contour. This matter of outline is most important in hair dressing, just as it is in clothes—the silhouette again—and you must study it.

Face yourself in the mirror and study your full-face contour; then your profile. Now drape your hair to fit this contour closely or to improve upon it. If your head is too flat in back, push your hair out slightly there. If your hair is long, wear your chignon or knot in the most becoming place—low on your neck, for the evening, if your profile suggests it, or higher, just at the base of your head, if your nose needs a curve here to balance it.

Perhaps your face needs the softening effect of waved hair. If it does keep your hair smoothly waved always. But let the waves be wide and flat, not narrow and frizzy looking.

Behind the Scenes in Washington

By CHARLES P. STEWART

WASHINGTON. — Speaking out of 20 years' experience as a United States senator—but not speaking in any sense as the senate's presiding officer, whose duty it is to preside and say nothing — Vice President Charles Curtis remarks:

"Nine times in ten—yes, 99 times in 100—there is no good excuse for a secret senate session.

"I always voted against secrecy.

"I can imagine it as desirable in a very unusual emergency—for instance, in considering some treaty calling for highly confidential discussion. Yet the senate has acted secretly on treaty after treaty which might just as well have been acted on with all publicity.

"Or suppose the appointment to office of a man with a dark spot in his past—an almost forgotten error that he had atoned for and lived down. Would it not be charitable to remind the senate of it behind closed doors? — to spare him as far as possible—in deciding the question of his confirmation.

"The rules committee should settle such cases on their individual merits.

"In general, there is no more reason for secret sessions than there would be for us to take the tunnel—it would be our sensible route in very bad weather — from the senate office building to the capitol, instead of walking across the park in the sunshine on this pleasant forenoon."

Which was precisely what we were doing at the time.

That there will be much demand for senate secrecy in future is extremely unlikely anyway.

It surely seems as if the circumstances attending confirmation of President Hoover's appointment of ex-Senator Irving L. Lenroot to the United States court of customs appeals must have taught the hush-hushers a lesson — if anything could.

The Lenroot case has been a painful affair all around—except for the folk responsible for shooting secrecy full of holes.

In olden days maybe a too-talkative senator or two would have been expelled. Maybe a newspaper man or so would have gone to jail for contempt.

In these degenerate times all the culprits got was a lot of favorable publicity. Secrecy's champions got themselves laughed at. Several exalted personages were placed in a highly embarrassing position.

And there was about as much secrecy connected with it as there was at the last D. A. R. convention's debate of Mrs. Helen Tufts Bailie's appeal, when the Daughters threw all the reporters out—but forgot to turn off their radio equipment—and broadcast their entire proceedings to the whole wide world.

If the senate had taken up the Lenroot appointment in open session, a few speeches would have been made in opposition to it and 25 or 30 votes would have been cast against it—but it would have been confirmed, as it was anyway.

And that would have ended the matter—an incident of half an afternoon.

However, it was pulled off behind closed doors.

The correspondents got hold of it, as they always do—and the vote was published.

Even that would not have mattered much—but the pro-secrecy crowd chose to yell about the "leak." That brought the story out in all its details—and made a two weeks' sensation of it.

Some senators appear to have opposed ex-Senator Lenroot because he has been associated with the power industry. Not very nice for the power industry, that—the implication that any association with it damns a man forevermore.

Other senators complain that Lenroot was helpful to Mr. Hoover at Kansas City—and now Mr. Hoover gives him a $12,000 federal job. A linking up of ideas which is calculated to make Mr. Hoover sore.

Ex-Senator Lenroot in the spotlight as presidential appointee who was mercilessly panned by his former colleagues on the senate floor!—not particularly pleasant for him.

The fact is, secret sessions of the senate are out of date.

They were certain to wind up in a row, if a few back-number senators persisted in hanging onto them too long—which is exactly what they did.

They are about done for now—if not quite.

Wise senators have discovered that they are risky—and that means that there will be big majorities against them henceforward—except very semi-occasionally when, as Vice President Curtis suggests, there is some mighty good excuse.

Household Hints

BY MRS. MARY MORTON

MENU HINT

Broiled Steak
Creamed New Potatoes
Fried Cabbage
Carrots with Mayonnaise
Sponge Cake with Strawberries
Coffee

If you use the oven to broil the steak, the potatoes might be scrubbed and baked, then eaten with their skins instead of creaming. Both cabbage and carrots are served in an unusual way. Amounts are for two.

Today's Recipes

Fried Cabbage—Wash and shred small cabbage. Fry in small amount fat, covering tightly and stirring occasionally. Allow 20 minutes over slow fire. Sprinkle with caraway and serve.

Carrots with Mayonnaise—Cook good-sized carrots whole, and when tender make small cups and fill with chopped carrot moistened with mayonnaise. Slice the smallest ends around the edge of a small platter and garnish with small spoonfuls of mayonnaise. Dust with black and red pepper.

Suggestions

Keeping Shoes Clean—Different types of shoes need different treatment. Frequent brushing with a bristle brush, supplemented by an occasional application of liquid dressing, will keep suede shoes looking trim, while the heavier kinds of leather footwear require an occasional soap and water washing to remove spots and stains that a "shine" will not cover. A shoe manufacturer recently advanced the explanation that occasional washing is also necessary to prevent the surface cracks which sometimes develop in apparently sturdy leather shoes from the effects of shoe polish on the leather. If the soapsuds are not rinsed off, he maintained, they will help to keep the leather soft and pliant.

Care of Refrigerator — Whether you have an electric, gas or ice refrigerator one rule holds good for all and this is it must be kept scrupulously clean. This means if food is spilled it should be wiped up immediately, even if it is just a few drops of milk. Never leave such traces of food for the regular cleaning.

Once a week remove the shelves, wash them and do not return until they are thoroughly cooled. Do not use hot water in the food compartment. Just wash this with cold water to which has been added a liberal amount of baking soda and wipe with a clean cloth. If it is an ice refrigerator the ice compartment must be thoroughly cleaned each week.

Diet and Health

BY LULU HUNT PETERS, M.D., AUTHOR OF "DIET AND HEALTH" AND "DIET FOR CHILDREN"

A short time ago, one of the readers wrote that her son, who was working his way through school by playing the cornet, was told that he would weaken his lungs and he might contract tuberculosis. I answered that I had never heard or read of any harmful effects from the playing of wind instruments. My own idea was that it would strengthen the lungs, rather than weaken them.

In today's mail I have a letter from a teacher of the cornet, confirming my idea and giving some further points of view on the subject. The following is his letter:

"As a teacher of some 35 years' experience, I want to say something about the playing of brass instruments. Today these are played by the non-pressure system, which requires very little force; but even with the old method of forcible blowing there is absolutely no danger of contracting any lung trouble. Possibly a little pharyngeal soreness may occur in beginners. But here is an important point: students should not allow others to use their instruments, and they should also boil and thoroughly cleanse the mouth pieces of all cornets, trombones, clarinets, etc. The reed of the clarinet and the mouthpiece should always be wiped after playing. There is danger of infection from pyorrhea or trench mouth and possibly tuberculosis if others use the instrument.

"MR. H."

Thank you for writing, Mr. H. You are a good health teacher.

"About two months ago I was a victim of scarlet fever, and now my hair is coming out more than usual. Some folks have informed me that I might lose it all and in its place grow curly hair. Is there anything to this? E."

It's a well known experience that after any illness with fever of any duration, the hair falls out, within a few weeks or a few months. This is usually temporary and the hair comes in again.

We have all heard of straight hair coming in curly after a fever, or even of a different color. I know one girl, who was in the American Red Cross with us, doing post-war work in the Balkans, whose hair came in curly where it had been straight before after having typhus fever. I don't know the reason for this. In the histology of the hair (the microscopical structure), the straight hair is oval or round and the curly is flattened somewhat (you know how a shaving curls because it is flat), and the hair follicle in the curly type, it is oblique. (The hair follicle is the little pore or depression in the skin in which the hair has its base). Probably the curvature of the follicle has something to do with flattening the hair so it curls.

Now apparently those born with curly hair have inherited these curvey hair follicles. I can't see how a fever would either change or flatten the hair, and it may be possible that these people who say their hair comes in curly when it was straight before, might have had a tendency to curl before, but not enough so it was noticeable. There are a lot of people who do not think of their hair as curly, but who can easily wave it, and the short hairs along the face do curl.

We have an article on the care of the hair and scalp which you may have by following column rules.

Editor's Note: Dr. Peters cannot diagnose or give personal advice. Your questions, if of general interest, will be answered in the column, in turn. Requests for articles must be accompanied by a fully self-addressed, stamped envelope and 2 cents in coin for each article, to cover cost of printing and handling. For the pamphlet on reducing and gaining, 10 cents in coin, with fully self-addressed, stamped envolep, must be enclosed. Address Dr. Peters, in care of this paper.

Tomorrow: Weak Lungs and Brass Instruments.

Living and Loving

BY MRS. VIRGINIA LEE

Don't be afraid to take your fair share of the blame when things go wrong as well as the credit when things go right. These people who are always in the right and who always put you in the wrong are pests. Don't be one of them.

If it WAS your fault that you were late to the play or missed the train or let the milk spoil or burnt the cake, say so, and say you're sorry. Don't spend a lot of valuable time arguing your way out of it. If you remember that, your matrimonial bark will have fairer sailing, young folks.

"DEAR VIRGINIA LEE: I have been reading your column for some time and it is very much of a help to me and also to my girl friends. I am 14 years old and have been going with a boy three years my senior for somewhat over a year. We love one another dearly. My parents object, although they haven't a thing against him. About two weeks ago we decided to go out of the state soon and get married and not let it be known for awhile yet. I feel as if I could be well satisfied with him. I would like very much to have some of your advice on this.

"BLUE EYED BLONDY."

I wonder what I can say to make you decide to take the advice, dear. It is, of course, not to get married. A young woman who was married at about your age, or a year older, wrote me the other day. She was so unhappy. Her husband gambled the money away and said he did not love her any more and she had three little children. I am not saying, of course, that your boy friend would do that, but boys and girls in their teens DO change so, and either of you might come to a time when you felt you had changed and had no love for the other. And the man has the responsibility of supporting the family, you know. And when men marry so young they get tired of finding money to pay the rent and the many bills and having little fun, and then the young wife grows tired of not having much money to keep house on and no pretty clothes and working hard to wash and iron and feed the babies, etc., and you can see, being a sensible little girl, just what that all leads to. You see, young people who marry before they have completed their education are not equipped to make as much money in business or take as good positions as those that finish, and they feel handicapped, and that doesn't help toward happiness.

And another thing, don't you both owe something to your parents? Of course I know that you didn't ask to be born, and that parents should look well after their children when they brought them into the world unsolicited, and all that. But, after all, they are pretty decent to you, are they not? Try hard to make you happy, don't they, and you expect them to forgive you pretty nearly anything you might do and to stand by you always, don't you? Well, it does not seem fair to me for you to sneak off and get married, does it to you? You wouldn't like it if they pulled something like that on you, would you? You'd have to lie about your age, too, you know. There are very few states in the union that allow girls of 14 to marry without their parents' consent. Talk this all over with your boy friend and see if you don't think you had better postpone the wedding for, say, a year.

SALLY: No, don't invite a boy to accompany you to a party if you hardly know him and don't know if he knows who you are. Take your brother or some boy you have known for a long time or one who has shown some interest in you.

Peter's Adventures

BY MRS. FLORENCE SMITH VINCENT

WHITE EMBLEM OF CRUELTY

Peter was downright determined to make friends with White Heron, to remove the fear from the poor bird's heart if he could.

"Wild Gander and I have had some merry adventures together, and when he told me how beautiful you were I could scarcely wait to get here to see you," said Peter.

"My home is in the Northland, far away from the Southern swamps; but I never minded the long journey nor the cold, nor even worried about getting back again. All I could think about was you, and so here I am.

"Do give me a chance, White Heron, to prove that there is one Two-Legs in the world that will love you for yourself alone—a Two-Legs who can admire your wonderful plumes without wanting to rob you of them. Do, let's be friends, White Heron! There are so many things I want you to tell me. I am sure we can have many happy hours together if only you will trust me."

Not a word had White Heron replied to Wild Gander, Mrs. Goose or Tommy Gosling, but when the boy spoke to him so kindly and pleaded for his friendship, he could harden his heart no longer.

Slowly the beautiful bird raised his head and gave Peter a long searching look. Then he stepped nearer and lifted one long, slender leg, and the boy, used by now to bird manners, shook it gently.

"I am going to do something I never expected to," declared White Heron, after this greeting was over. "I am going to trust a Two-Lgs and take him for my friend. What would my poor, dear wives say, I wonder, if they could know it. They would doubtless think I had gone crazy; I who have declared over and over again that I would fly to the ends of the earth rather than meet one face to face."

"I wish I could say as much for the rest of my race, but you have nothing to fear from me," declared the boy, and now he dared pat White Heron on the shoulder. "But I believe if only my people could know you as you really are and realize how sadly you mourn the loss of your dear ones, they would swear never to steal another plume."

"I am sure I hope so," remarked White Heron, in a hopeless sort of way. "But I am told that the ladies of your race are very fond of Heron plumes and wear them on their heads. If they only knew it every plume they wear is a 'white badge of cruelty'."

"If it will not make you feel too badly will you tell me how the hunters of my race rob you? How do they find you Herons way down here in the swamps?" The boy was curious.

Next: "No Place Like Home to Heron."

SPORT SNAP SHOTS

FRAMED by—Phil

Rumors are current, at least there are such reports from the East, that the athletic relations between Princeton and Harvard will be renewed in 1931.

One of the most interesting features of the reports is that Harvard, the school which really caused the break several years ago, is making the overtures for the same.

The Harvard Crimson, the school's undergraduate paper, in a recent issue, discusses the subject at some length and says that the present childish attitude of the two colleges toward frank and open relations where such would be desirable cannot help but be condemned by persons of logical mind.

The Harvard Alumni Bulletin adds this bit: "If Princeton and Harvard men want their athletic teams to meet, the result doubtless will be brought about in time, but it seems pretty plain that the two colleges, having made up their schedules, cannot play football together in 1929 or 1930. We have no knowledge on the subject, but it may well be that the Princeton and Harvard athletic authorities are already discussing the possibilities of a match after 1930."

* * *

After a long period of peace, the biggest upheaval which the Western Conference has ever known and which had evidently been brewing for some time finally broke loose with the dropping of Iowa from the ranks of the Big Ten.

It is the belief or rather hope, however, that all in all, the scandals, charges and disputes that followed and will probably continue to arise for some little time to come, will not be altogether an ill wind and that the conference teams may be brought to a new realization of the standard of ethics that must be observed. If not, more punishments will assuredly follow.

COLD KEEPS RUTH FROM PLAYING BALL

NEW YORK, June 4.—Babe Ruth will be out of the New York Yankees' line-up for the next several days, possibly a week, because of a heavy cold which showed indications of developing into influenza.

The babe was taken out of the game in the ninth inning last Saturday, when the Yankees were playing the Chicago White Sox. He has not played since. Ruth reported at Yankee stadium yesterday but was ordered to St. Vincent's Hospital for an examination which was said to have disclosed considerable congestion in his chest. He was permitted to go to his home but was told to remain in bed.

LEAPS TO DEATH

CLEVELAND, June 4.—Mrs. Ethel Bender, 32, is dead here from injuries received in a fall or leap from the fourth floor of her apartment.

DREAD NEURITIS YIELDS QUICKLY TO NEW KONJOLA

Pains Forced Him To Lay Off Work For Two Weeks At A Time; Stomach Trouble Also Ended

"After the remarkable manner in which Konjola benefited me, I feel that it is my duty to indorse it to all who suffer," said Mr. J. R. Wood, R. R. No. 2, Bloomings-

MR. J. R. WOOD

burg, Ohio. "My entire body was affected by neuritis, and often I had to stop working for weeks at a time. The stomach trouble added greatly to my suffering and I was at a loss to know what to do as all medicines failed to benefit me.

"But all that is changed now, simply because I have given Konjola a chance. What a wonderful medicine this is. Working at the root of my ailments it cleansed and invigorated my system. Soon the neuritis pains vanished entirely and then my stomach resumed its normal functioning. But best of all, it took two bottles of this medicine to restore my health. Does this not prove that Konjola is supreme?"

Konjola is sold in Xenia at Galaher Drug Store, and by all the best druggists in all towns throughout this entire section.

Adv.

ROPEMAKERS HAVE RUN FEST AT EXPENSE OF ROTARY; WIN 28-13

The Hooven and Allison Co. softball team swung its heavy artillery into action and butchered the Rotary Club nine by a margin of 28 to 13 in an American League game at Cox Memorial Athletic Field Monday night.

Raining short and long range hits to all corners of the lot, the H. and A. assumed a lead in the third inning that it never relinquished. Rotarians had a flurry in the second round when they scored six runs to overcome a five-run advantage, but that was the extent of their run-scoring abilities until the seventh when they pushed three more markers across the plate. These, together with four more in the ninth, constituted only a drop in the bucket, as it were.

The defeat was the fifth in a row for Rotary.

The winners collected twenty-nine hits against sixteen for the losers. Fulkerson pitched for the H. and A. with Kimber twirling for Rotary.

Batting of Kearnes, H. and A. catcher, who made six hits in his first six times at bat, featured. S. McClellan had five hits to his credit to lead the losers in this respect.

Harness Cigars play Central High in a National League game Tuesday night. Lineups:

H. and A.	AB.	R.	H.
N. Murrell, cf	8	4	5
Huit, 2b	7	4	4
D. Murrell, 1b	7	4	4
Kearnes, c	7	4	6
Fulkerson, p	7	1	3
H. Kersey, 3b	7	3	3
J. Brewer, lf	7	2	2
Dinwiddie, rf	4	2	0
D. Finlay, ss	7	2	1
Chaney, rf	2	2	1
Totals	63	28	29

Rotary.	AB.	R.	H.
Baldner, 3b	6	2	1
Kimber, p	6	3	3
McElree, 2b	6	1	1
S. McClellan, lf	6	2	5
Hammerle, cf	6	0	2
Cole, ss	3	1	1
Stout, 1b	5	1	1
T. McClellan, c	4	1	0
Ervin, rf	5	2	2
Totals	47	13	16

Score by innings:

H. and A. ....5 0 4 1 3 4 0 8 3—28
Rotary ....0 6 0 0 0 0 3 0 4—13

Umpires—Rachford and Turnbull.

JAMESTOWN BEATS DAYTON TEAM WITH LAST INNING RALLY

Scoring two runs in the last half of the eighth without the aid of a hit, the Jamestown baseball nine added another victory to its growing string by defeating the Benny Athletic Club of Dayton, 5 to 3 Sunday afternoon on the Jamestown diamond.

The game brought together two evenly matched teams. Each club was limited to six hits.

Jamestown tallied twice in the first inning on two hits and a walk and added another in the fifth. The visitors tied the score with a run in the fifth and two in the first half of the eighth.

In the last of the eighth, Kiser walked. Ary was safe on an error and advanced to second while Kiser took third on the misplay. Both runners scored when Lafferty Dayton first baseman, pegged wildly into center field in an effort to catch Ary off second. These proved to be the winning markers. Score:

Dayton	AB.	R.	H.	E.
Fisher, cf	4	0	1	0
Lafferty, 1b	4	0	0	1
Schlorman, rf	4	0	0	0
E. Ewald, 2b	4	0	1	0
Morris, ss	4	0	0	0
J. Shaffer, c	4	0	0	1
Blankership, lf	3	0	1	0
Campbell, lf	1	0	0	0
Frieszell, 3b	3	2	1	0
B. Ewald, p	3	1	2	0
Totals	34	3	6	2

Jamestown	AB.	R.	H.	E.
Gallagher, cf	4	1	2	0
Bock, ss	3	1	1	0
Kiser, c	2	1	0	1
Trout, 1b	4	0	0	1
Tidd, rf	3	0	1	0
Lucas, 3b	4	0	0	0
Hollingsworth, 2b	3	0	1	0
Moorman, lf	4	0	1	0
Evans, p	2	1	0	0
Ary, rf	1	1	0	0
Totals	30	5	6	2

Score by innings:

Dayton .... 000 010 020—3 6 2
Jamestown ... 200 010 02x—5 6 2

Two base hits—E. Ewald. Double play, Bock to Troute. Left on base, Jamestown 6, Dayton 4. Base on balls, Evans 0, Ewald 4. Struck out by Evans, 12; by Ewald 7. Hit batsman, Ewald (Kiser). Umpires, Stephens and Fawley. Scorer—Slusher.

STANDING OF THE CLUBS

CENTRAL LEAGUE

	Won.	Lost.	Pct.
Erie	21	14	.600
Akron	19	14	.576
DAYTON	18	17	.514
Springfield	16	17	.485
Fort Wayne	16	19	.457
Canton	15	24	.385

Yesterday's Results

Dayton 5, Canton 3.
Akron 3-1, Fort Wayne 2-8.
Erie 6, Springfield 5.

Games Today

Akron at Dayton (3:30 o'clock).
Erie at Fort Wayne.
Canton at Springfield.

NATIONAL LEAGUE

	Won.	Lost.	Pct.
St. Louis	27	15	.643
Pittsburgh	24	15	.615
Chicago	22	17	.564
New York	20	17	.541
Philadelphia	20	18	.526
Brooklyn	15	25	.375
Boston	15	25	.375
CINCINNATI	14	26	.350

Yesterday's Results

Cincinnati 12, Boston 3.
Pittsburgh 12, Philadelphia 4.
New York 8, Chicago 1.
St. Louis 9, Brooklyn 8.

Games Today

Boston at Cincinnati.
Brooklyn at St. Louis.
New York at Chicago.
Philadelphia at Pittsburgh.

AMERICAN LEAGUE

	Won.	Lost.	Pct.
Philadelphia	31	9	.775
St. Louis	27	17	.614
New York	23	16	.590
Detroit	24	23	.511
CLEVELAND	20	21	.488
Washington	14	25	.359
Chicago	16	29	.356
Boston	12	28	.300

Yesterday's Results

Philadelphia 3, Detroit 2.
St. Louis 6, Washington 4.
New York 1, Chicago 0.
Cleveland at Boston, cold weather.

Games Today

Chicago at New York.
Cleveland at Boston.
St. Louis at Washington.
Detroit at Philadelphia.

AMERICAN ASSOCIATION

	Won.	Lost.	Pct.
Minneapolis	30	13	.698
Kansas City	26	13	.667
St. Paul	25	19	.568
Indianapolis	19	23	.452
Louisville	17	28	.425
TOLEDO	17	24	.415
Milwaukee	16	25	.390
COLUMBUS	17	27	.386

Yesterday's Results

Minneapolis 21, Milwaukee 7.
St. Paul 7, Kansas City 4.
Toledo 5, Indianapolis 2.
Columbus 5, Louisville 4.

Games Today

Columbus at Louisville.
Minneapolis at Milwaukee.
Toledo at Indianapolis.
St. Paul at Kansas City.

SPRINGFIELD WILL BE REPRESENTED IN SCOUT PILGRIMAGE

Two Springfield Boy Scouts, representing Tecumseh Area, are among nearly 1,500 American boys who will pilgrimage to England this summer to take part in the greatest peace-time encampment of boys that the world has ever known.

The group will be the official representatives of the Boy Scouts of America at the World Jamboree to be held at Birkenhead, across the Mersey River from Liverpool, England, from July 31 to August 13 this year. About 50,000 Scouts representing forty-two different nations will pitch their tents and for two weeks will work and play together.

Tecumseh Area will be represented by John Cooly, an Eagle Scout, member of Troop No. 4, of the Covenant Presbyterian Church at Springfield, and Edwin Bayley, of Troop No. 3, Springfield.

The World Jamboree is being held to celebrate the twenty-first birthday of the founding of the Boy Scout movement and also to pay tribute to Sir Robert Baden-Powell, chief Scout of the world. More than 400 acres of ground will be under canvas when the big jamboree opens July 31.

In patrol units of eight, under adult leaders, the American Scouts will embark from several different seaports and landing at Liverpool, Harwich, Grimsby, Hull, Goole and Newcastle, will pilgrimage to the Jamboree Camp. Many of the American Scouts will embark on special trains from the various English seaports and be carried to Birkenhead and Upton. From there they will be transported by motor to Arrowe Park where the world-gathering is to be held.

Reports from the International Scout Bureau, at London, state that in all more than 15,000 Boy Scouts are expected from countries outside of the British Empire. The Dominions and colonial possessions of Great Britain will sent additional 2,000 Scouts to the Jamboree and the remainder of the group will be made up of English Scouts.

Many notables from continental Europe will be present. In previous Jamborees held at four-year intervals, the kings of England Sweden and Denmark have attended. This year, the Prince of Wales, who is Chief Scout of Wales will camp with the Scouts. The Duke of Connaught representing the British crown will review the opening parade.

NOTICE

Notice is hereby given that a petition has been filed with the City Commission of Xenia, Ohio by Woodland Cemetery Association, praying for the vacation of all streets and alleys in Gatch's Addition to said City, which are South of Lots Forty (40), Forty Five (45) Fifty (50) and Fifty Seven (57), of said Addition, and North of the North line of York Street; that said petition is now pending before said commission, and final action thereon will be taken on or after the 18th day of July, 1929.

WOODLAND CEMETERY ASSOCIATION.
(6-4-11-18-25, 7-2-9-16.)

NOTICE OF SHERIFF'S SALE OF AUTOMOBILE

State of Ohio, Plaintiff -vs- Wilbur Combs Taylor, Defendant.

STATE OF OHIO, GREEN COUNTY, SS:

In pursuance to a command of an order of the Probate Court of Greene County, Ohio under authority of Section 6212-43, and to me directed, I will offer for sale at public auction on the 29th day of June 1929 at 10:00 A. M. at the West door of the Court House of Xenia, Greene County, Ohio, the following described chattel property, to-wit: One automobile, Chrysler Sedan No 58. 1926 model, four cylinder, engine No. 46126; the same to be sold by order of Court in case No. 1876 the same to be sold to the highest bidder and the proceeds thereof paid over to the Probate Court and after deducting the expenses of keeping the property, the fee for seizure and all costs of sale and all liens if any, according to their priorities the balance to be distributed as moneys distributed arising from finds and forfeited bonds under the laws of the State prohibiting the liquor traffic.

Terms of Sale: CASH.

OHMER TATE, Sheriff of Greene County, Ohio.

J. Carl Marshall, Prosecuting Attorney, Greene County, Ohio

(5-28, 6-4-11-25.)

ACTION DEFERRED ON PROPOSAL TO RE-ROUTE DIXIE HIGHWAY

Action on a proposed change in the route of the Dixie Highway will be delayed for the present it was indicated Monday when the American Association of State Highway Directors, in session at Chicago, Ill., deferred final consideration of the plan until the meeting of the association assigned for November 12-15 at San Antonio, Tex.

Cities at present on the route of the highway have organized to combat the movement to reroute the road. Dayton and Lima in particular are fighting removal of the route from those cities.

Sponsors of the movement point out that the road distance between Toledo and Cincinnati would be shortened considerably if the proposed change is made.

The highway at present follows No. 25 out of Toledo to Bowling Green, Findlay, Lima, Wapakoneta, Sidney, Piqua, Dayton, Miamisburg and Franklin to Cincinnati.

The proposed new route would establish the highway over route No. 25 to Findlay, from where it would follow route No. 53 through Kenton, Bellefontaine, Urbana, Springfield and Xenia. At Xenia it would connect with and follow route No. 42 through Lebanon, Sharonville and Cincinnati.

SHERIFF FINDS GUN SO MAN ARRESTED

When Sheriff Ohmer Tate visited a grocery conducted by C. L. Edwards, colored, on Jasper Ave., Monday morning to serve an execution on a judgment for $125 obtained against Edwards by Raymond Curl, colored, in Common Pleas Court several days ago, he noticed a suspicious object protruding from the man's hip pocket.

It proved to be a loaded .38 caliber revolver. As a result Edwards is in the County Jail facing arraignment in Probate Court on a charge of carrying concealed weapons.

The sheriff closed the grocery temporarily until the property can be levied upon to satisfy the judgment, which was granted by a jury in an appeal from a decision of a justice of the peace court.

PLEADS NOT GUILTY ON DRIVING CHARGE

John Black, 21, Bellbrook, pleaded not guilty before Mayor Karl R. Babb Tuesday morning to a charge of reckless driving growing out of the fact his auto is alleged to have knocked down and injured one person and caused the injury of another man when it crashed into the rear of a parked car on S. Detroit St. May 23.

The youth is at liberty under $100 bond and will be given a hearing before Mayor Babb Saturday.

Victims of the accident were Fred Woosley, manager of the local plant of the Louisiana Oil Refining Co., Hill St., who sustained a lacerated scalp and fractured ribs, and Raymond M. Smith, 244 Chestnut St., who was bruised.

RESUME DOG RACING AT WEST JEFFERSON

WEST JEFFERSON, O., June 4.—The "contribution and refund" system of wagering, vindicated when a jury disagreed last week, was successfully operated last night when the West Jefferson Kennel Club re-opened its dog race meeting.

County officials, who arrested and prosecuted H. M. Foster, manager, said they do not expect to interfere with the races again. The track had been closed since the arrests until last night. Tickets were sold and cashed at the betting windows last night.

XENIA COAL WINS COUNTY CONTRACT

Contract for supplying the county with 325 tons of coal has been awarded by County Commissioners to the Xenia Coal Co.

The successful bid totalled $1,512, and includes furnishing 200 tons of West Virginia lump to the County Infirmary at $4.54 a ton; delivering 100 tons of the same type of coal to the Court House heating plant at $4.54 a ton, and twenty-five tons of Pocahontas lump for the County Jail at $6 a ton.

Other bids considered were those submitted by the Stiles Coal Co. and Stout Coal Co.

Santa Fe

You don't have to stay home this summer

A Santa Fe Summer **Xcursion**

Ticket will take you to California through the Colorado Rockies, over the Indian-detour and to Grand Canyon National Park—at very reasonable cost. Other National Parks may be included. If you prefer, join one of our escorted all-expense tours where every detail is arranged in advance.

479

May we send you folders and map?

F. G. Burnett, Gen. Agent
Santa Fe Ry.
703 Dixie Terminal Bldg., Cincinnati, Ohio
Phones: Main 1032 and 4378

COURT DISMISSES DRY LAW AFFIDAVIT

An affidavit charging Frank Bauer, 40, of the Shakertown Road, near Alpha, with possessing liquor, was dismissed by Probate Judge S. C. Wright Tuesday morning following a hearing and introduction of testimony. Bauer had pleaded not guilty.

He was arrested by two state dry agents who said that they dug up nine half pints and four pints of liquor on his farm.

PAY SHEEP CLAIMS

County Commissioners have approved and ordered paid twenty sheep and animal claims amounting to $1,067.07, based on the destruction of live stock by dogs. The claims cover a period of the last three months and are now allowed quarterly instead of annually.

MARKETS

LIVE STOCK

PITTSBURGH LIVESTOCK

PITTSBURGH, June 4.—Hogs—receipts 500; market steady to 5 cents higher; quotations: 250 to 350 lbs. $11@$11.50; 200 to 250 lbs. $11.35@$11.65; 160 to 200 lbs. $11.50@$11.65; 130 to 160 lbs. $11.25@$11.65; 90 to 130 lbs. $11@$11.50; packing sows $9.50@$10.

Cattle—receipts 25; market steady; calves 225 strong; bulk quotations: beef steers $13@$14.75; light yearling steers and heifers $11.50@$14.50; beef cows $8@$11; low cutter and cutter cows $6@$7.75; vealers $13@$15.50; heavy calves $10@$14.50.

Sheep—receipts 150; market steady; quotations: top fat lambs $17.50; bulk fat lambs $15@$17; bulk cull lambs $7@$11; bulk fat sows $5@$7; bulk yearlings $11.50@$13.50.

YOU PAY LESS AT Kennedy's
39 West Main

XENIA LIVESTOCK

Heavies	$10.50@10.65
Mediums	10.25@10.50
Lights	10.00@10.25
Pigs	10.00@10.25
Roughs	8.50@ 9.00

DAYTON LIVESTOCK

Receipts, 5 cars; mkt., 10c lower

Heavies, 250-350 lbs.	$10.00
Heavies, 200-300 lbs.	10.75
Mediums, 160-200 lbs.	10.50
Lights, 140-160 lbs.	10.25
Sows	8.00@ 9.00
Stags	5.00@ 6.00
Pigs, 140 bs. down	7.50@ 9.00

Receipts, light; mkt., steady.

Top Veal Calves	$13.00
Med. Veal Calves	13.00 down
Best Butcher Steers	12.00@13.00
Med. Butcher Steers	11.00@12.00
Best Fat Heifers	11.00@12.00
Medium hefiers	9.00@10.00
Bologna cows	4.50@ 6.00
Medium cows	6.50@ 7.50
Best Fat Cows	8.50@ 9.50
Bulls	7.00@ 9.50

SHEEP

Sheep	$ 2.00@ 5.00
Spring lambs	14.00@15.00

PRODUCE

CHICAGO BUTTER

CHICAGO, June 4. — Butter: receipts, 19,448 tubs; firsts 40@40 1-2c; standards, 42 1-2c; extra firsts, 41@42c; seconds, 38@39c; extras, 42 1-2c.

CLEVELAND PRODUCE

CLEVELAND, June 4.—Butter: extra, 44 1-2@46 1-2c; extra firsts, 42 12@44 1-2c; seconds, 40 1-2@42 1-2c.

Eggs: extra, 31c; ordinaries, 28 1-2c; pullets 30c; extra firsts, 41 3-4@43 3-4c;; firsts, 29 1-2@30c

Poultry: heavy fowls, 32@33c; leghorns, 30@32c; heavy springgeese, 26@27c; stags, 20@22c; broilers, 40@45c; ducks, 28@30c; leghorn broilers, 30@35c; leghorn springers, 33@35c; old cocks, 18@20c.

Potatoes: 150 lb. sacks, Ohio and New York, $2.15@2.25; Maine, Green Mountain, $2.25, 150 lb. sk $1.60; Burbanks 110 lb. bag $2@2.10; home grown, bu. sks., 60c; Florida, new potatoes, in barrels, $7.50; Michigan, Wisconsin, Minn., $1.60; Idaho Russet, $2@2.10 per 100 lb. sack.

DAYTON GRAIN

Corn, per cwt., $1.10.
Wheat, No. 1, $1.00.
Rye, No. 2, per bu. 70c.
Oats, No. 2, white, old, bu. 40c.

DAYTON PRODUCE

Retail Price

Dressed Turkeys	65c
Eggs, per dozen	35c
Butter, per lb.	55c
1928 Fries	55c
Dressed hens, per pound	48c
Dressed Ducks	48c
Live Roosters	27c
Geese, per lb.	40c
1929 Fries, pound	65c

Prices Being Paid at Plant for Live Poultry and Eggs

Leghorn Hens, 4 lbs. up	25c
1928 Fries	27c
Eggs, per dozen	28c
Spring Ducks, per lb.	20c
Hens	27c
Geese	18c
Old Roosters, per lb.	14c
1929 Fries, pound	35c

(By Miami Valley Co-operative Milk Producers Ass'n)

Butter, per lb.	47c

XENIA

Leghorn Roosters	8c
Leghorn Hens	20c
Eggs	22c
Good Hens	25c
Young Roosters	20c
Old Roosters	12c

666

is a Prescription for Colds, Grippe, Flu, Dengue, Bilious Fever and Malaria.

It is the most speedy remedy known.

Without Quality There Is No Value

It is the quality of woolens we sell. It is the quality of workmanship we add to it that makes our suits so valuable and our prices are reasonable.

KANY

The Leading Tailor

N. Detroit St.
Up Stairs Opp. Court House
XENIA, O.

Two Reasons and one Proof

There are two main parts to an automobile tire.
One part is called the tread; the other part is called the carcass.
These reasons can be demonstrated and proved:

1 Press your hand down on the Goodyear All-Weather Tread. Feel the grip of the deep-cut sharp-edged blocks, placed in the center of the tread, where they belong.

2 That is the reason why the tread imprints its safe and slipless pattern on the road, and why it has superior traction.

THE PROOF

is in the long mileage that U. S. Royal Cords run. Good rubber, which is the life of the tire, is used very plentifully in U. S. Tires thereby assuring you of long mileage and easy riding.

For Tire and Battery Service That Satisfies Call 1098

The Xenia Vulcanizing Co.

"The Home of Thrift"

DISCOURAGED DISAPPOINTED

These drab words describe the condition in which the average man must inevitably find himself if he neglects thrift and provision for the future.

Systematic Saving, with our 6% Compound Interest, are the forces with whichh that sorrowful result may be easily avoided. Will you use them?

A reaction to the wild orgy of spending that has followed the war will surely come. In which class will you be counted—among the Spendthrifts, most of whom will eventually be dependent upon their children or public charity—or among those who will have Homes, Comfort and Independence? It all depends on YOU.

AMERICAN LOAN & SAVINGS ASS'N

AMERICAN SAVINGS BLDG.
SOUTHEAST COR. MAIN AND THIRD STS.
DAYTON, OHIO

A Savings Institution for Everybody

SPORT SNAP SHOTS

FRAMED by-Phil

Rumors are current, at least there are such reports from the East, that the athletic relations between Princeton and Harvard will be renewed in 1931.

One of the most interesting features of the reports is that Harvard, the school which really caused the break several years ago, is making the overtures for the same.

The Harvard Crimson, the school's undergraduate paper, in a recent issue, discusses the subject at some length and says that the present childish attitude of the two colleges toward frank and open relations where such would be desirable cannot help but be condemned by persons of logical mind.

The Harvard Alumni Bulletin adds this bit: "If Princeton and Harvard men want their athletic teams to meet, the result doubtless will be brought about in time, but it seems pretty plain that the two colleges, having made up their schedules, cannot play football together in 1929 or 1930. We have no knowledge on the subject, but it may well be that the Princeton and Harvard athletic authorities are already discussing the possibilities of a match after 1930."

* * *

After a long period of peace, the biggest upheaval which the Western Conference has ever known and which had evidently been brewing for some time finally broke loose with the dropping of Iowa from the ranks of the Big Ten.

It is the belief or rather hope, however, that all in all, the scandals, charges and disputes that followed and will probably continue to arise for some little time to come, will not be altogether an ill wind and that the conference teams may be brought to a new realization of the standard of ethics that must be observed. If not, more punishments will assuredly follow.

COLD KEEPS RUTH FROM PLAYING BALL

NEW YORK, June 4.—Babe Ruth will be out of the New York Yankees' line-up for the next several days, possibly a week, because of a heavy cold which showed indications of developing into influenza.

The babe was taken out of the game in the ninth inning last Saturday, when the Yankees were playing the Chicago White Sox. He has not played since. Ruth reported at Yankee stadium yesterday but was ordered to St. Vincent's Hospital for an examination which was said to have disclosed considerable congestion in his chest. He was permitted to go to his home but was told to remain in bed.

LEAPS TO DEATH

CLEVELAND, June 4.—Mrs. Ethel Bender, 32, is dead here from injuries received in a fall or leap from the fourth floor of her apartment.

DREAD NEURITIS YIELDS QUICKLY TO NEW KONJOLA

Pains Forced Him To Lay Off Work For Two Weeks At A Time; Stomach Trouble Also Ended

"After the remarkable manner in which Konjola benefited me, I feel that it is my duty to indorse it to all who suffer," said Mr. J. R. Wood, R. R. No. 2, Bloomingsburg, Ohio. "My entire body was affected by neuritis, and often I had to stop working for weeks at a time. The stomach trouble added greatly to my suffering and I was at a loss to know what to do as all medicines failed to benefit me.

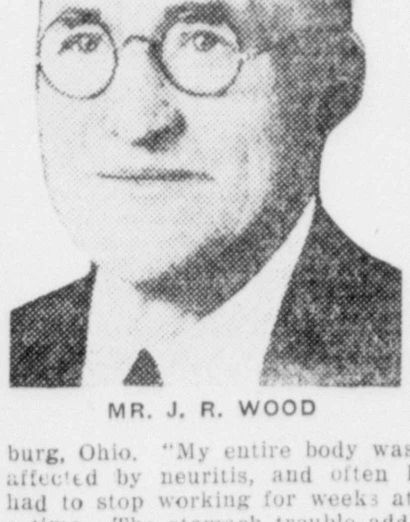

MR. J. R. WOOD

"But all that is changed now, simply because I have given Konjola a chance. What a wonderful medicine this is. Working at the root of my ailments it cleansed and invigorated my system. Soon the neuritis pains vanished entirely and then my stomach resumed its normal functioning. But best of all, it took two bottles of this medicine to restore my health. Does this not prove that Konjola is supreme?"

Konjola is sold in Xenia at Gallaher Drug Store, and by all the best druggists in all towns throughout this entire section.

Adv.

ROPEMAKERS HAVE RUN FEST AT EXPENSE OF ROTARY; WIN 28-13

The Hooven and Allison Co. soft-ball team swung its heavy artillery into action and butchered the Rotary Club nine by a margin of 28 to 13 in an American League game at Cox Memorial Athletic Field Monday night.

Raining short and long range hits to all corners of the lot, the H. and A. assumed a lead in the third inning that it never relinquished. Rotarians had a flurry in the second round when they scored six runs to overcome a five-run advantage, but that was the extent of their run-scoring abilities until the seventh when they pushed three more markers across the plate. These, together with four more in the ninth, constituted only a drop in the bucket, as it were.

The defeat was the fifth in a row for Rotary.

The winners collected twenty-nine hits against sixteen for the losers. Fulkerson pitched for the H. and A. with Kimber twirling for Rotary.

Batting of Kearnes, H. and A. catcher, who made six hits in his first six times at bat, featured. S. McClellan had five hits to his credit to lead the losers in this respect.

Harness Cigars play Central High in a National League game Tuesday night. Lineups:

H. and A.	AB.	R.	H.
N. Murrell, cf	8	4	5
Huit, 2b	7	4	4
D. Murrell, 1b	7	4	4
Kearnes, c	7	4	6
Fulkerson, p	7	1	3
H. Kersey, 3b	7	3	3
J. Brewer, lf	7	2	2
Dinwiddie, rf	4	2	0
D. Finlay, ss	7	2	1
Chaney, rf	2	2	1
Totals	63	28	29

Rotary.	AB.	R.	H.
Baldner, 3b	6	2	1
Kimber, p	6	3	3
McElree, 2b	6	1	1
S. McClellan, lf	6	2	5
Hammerle, cf	6	0	2
Cole, ss	3	1	1
Stout, 1b	5	1	1
T. McClellan, c	4	1	0
Ervin, rf	5	2	2
Totals	47	13	16

Score by innings:
H. and A. ....5 0 4 1 3 4 0 8 3—28
Rotary ....0 6 0 0 0 0 3 0 4—13

Umpires—Rachford and Turnbull.

JAMESTOWN BEATS DAYTON TEAM WITH LAST INNING RALLY

Scoring two runs in the last half of the eighth without the aid of a hit, the Jamestown baseball nine added another victory to its growing string by defeating the Benny Athletic Club of Dayton, 5 to 3 Sunday afternoon on the Jamestown diamond.

The game brought together two evenly matched teams. Each club was limited to six hits.

Jamestown tallied twice in the first inning on two hits and a walk and added another in the fifth. The visitors tied the score with a run in the fifth and two in the first half of the eighth.

In the last of the eighth, Kiser walked. Ary was safe on an error and advanced to second while Kiser took third on the misplay. Both runners scored when Lafferty Dayton first baseman, pegged wildly into center field in an effort to catch Ary off second. These proved to be the winning markers. Score:

Dayton	AB.	R.	H.	E.
Fisher, cf	4	0	1	0
Lafferty, 1b	4	0	0	1
Schlorman, rf	4	0	0	0
E. Ewald, 2b	4	0	1	0
Morris, ss	4	0	0	0
J. Shaffer, c	4	0	0	1
Blankership, lf	3	0	1	0
Campbell, lf	1	0	0	0
Frieszell, 3b	3	2	1	0
B. Ewald, p	3	1	2	0
Totals	34	3	6	2

Jamestown	AB.	R.	H.	E.
Gallagher, cf	4	1	2	0
Bock, ss	3	1	1	0
Kiser, c	2	1	0	1
Trout, 1b	4	0	0	1
Tidd, rf	3	0	1	0
Lucas, 3b	4	0	0	0
Hollingsworth, 2b	3	0	1	0
Moorman, lf	4	0	1	0
Evans, p	2	1	0	0
Ary, rf	1	1	0	0
Totals	30	5	6	2

Score by innings:
Dayton .... 000 010 020—3 6 2
Jamestown .... 200 010 02x—5 6 2

Two base hits—E. Ewald. Double play, Bock to Troute. Left on base, Jamestown 6, Dayton 4. Base on balls, Evans 0, Ewald 4. Struck out by Evans, 12; by Ewald 7. Hit batsman, Ewald (Kiser). Umpires, Stephens and Fawley. Scorer—Slusher.

STANDING OF THE CLUBS

CENTRAL LEAGUE

	Won.	Lost.	Pct.
Erie	21	14	.600
Akron	19	14	.576
DAYTON	18	17	.514
Springfield	16	17	.485
Fort Wayne	16	19	.457
Canton	15	24	.385

Yesterday's Results

Dayton 5, Canton 3.
Akron 3-1, Fort Wayne 2-8.
Erie 6, Springfield 5.

Games Today

Akron at Dayton (3:30 o'clock).
Erie at Fort Wayne.
Canton at Springfield.

NATIONAL LEAGUE

	Won.	Lost.	Pct.
St. Louis	27	15	.643
Pittsburgh	24	15	.615
Chicago	22	17	.564
New York	20	17	.541
Philadelphia	20	18	.526
Brooklyn	15	25	.375
Boston	15	25	.375
CINCINNATI	14	26	.350

Yesterday's Results

Cincinnati 12, Boston 3.
Pittsburgh 12, Philadelphia 4.
New York 8, Chicago 1.
St. Louis 9, Brooklyn 8.

Games Today

Boston at Cincinnati.
Brooklyn at St. Louis.
New York at Chicago.
Philadelphia at Pittsburgh.

AMERICAN LEAGUE

	Won.	Lost.	Pct.
Philadelphia	31	9	.775
St. Louis	27	17	.614
New York	23	16	.590
Detroit	24	23	.511
CLEVELAND	20	21	.488
Washington	14	25	.359
Chicago	16	29	.356
Boston	12	28	.300

Yesterday's Results

Philadelphia 3, Detroit 2.
St. Louis 6, Washington 4.
New York 1, Chicago 0.
Cleveland at Boston, cold weather.

Games Today

Chicago at New York.
Cleveland at Boston.
St. Louis at Washington.
Detroit at Philadelphia.

AMERICAN ASSOCIATION

	Won.	Lost.	Pct.
Minneapolis	30	13	.698
Kansas City	26	13	.667
St. Paul	25	19	.568
Indianapolis	19	23	.452
Louisville	17	28	.425
TOLEDO	17	24	.415
Milwaukee	16	25	.390
COLUMBUS	17	27	.386

Yesterday's Results

Minneapolis 21, Milwaukee 7.
St. Paul 7, Kansas City 4.
Toledo 5, Indianapolis 2.
Columbus 5, Louisville 4.

Games Today

Columbus at Louisville.
Minneapolis at Milwaukee.
Toledo at Indianapolis.
St. Paul at Kansas City.

SPRINGFIELD WILL BE REPRESENTED IN SCOUT PILGRIMAGE

Two Springfield Boy Scouts, representing Tecumseh Area, are among nearly 1,500 American boys who will pilgrimage to England this summer to take part in the greatest peace-time encampment of boys that the world has ever known.

The group will be the official representatives of the Boy Scouts of America at the World Jamboree to be held at Birkenhead, across the Mersey River from Liverpool, England, from July 31 to August 13 this year. About 50,000 Scouts representing forty-two different nations will pitch their tents and for two weeks will work and play together.

Tecumseh Area will be represented by John Cooly, an Eagle Scout, member of Troop No. 4, of the Covenant Presbyterian Church at Springfield, and Edwin Bayley, of Troop No. 3, Springfield.

The World Jamboree is being held to celebrate the twenty-first birthday of the founding of the Boy Scout movement and also to pay tribute to Sir Robert Baden-Powell, chief Scout of the world. More than 400 acres of ground will be under canvas when the big jamboree opens July 31.

In patrol units of eight, under adult leaders, the American Scouts will embark from several different seaports and landing at Liverpool, Harwich, Grimsby, Hull, Goole and Newcastle, will pilgrimage to the Jamboree Camp. Many of the American Scouts will embark on special trains from the various English seaports and be carried to Birkenhead and Upton. From there they will be transported by motor to Arrowe Park where the world-gathering is to be held.

Reports from the International Scout Bureau, at London, state that in all more than 15,000 Boy Scouts are expected from countries outside of the British Empire. The Dominions and colonial possessions of Great Britain will sent additional 2,000 Scouts to the Jamboree and the remainder of the group will be made up of English Scouts.

Many notables from continental Europe will be present. In previous Jamborees held at four-year intervals, the kings of England, Sweden and Denmark have attended. This year, the Prince of Wales, who is Chief Scout of Wales will camp with the Scouts. The Duke of Connaught representing the British crown will review the opening parade.

NOTICE

Notice is hereby given that a petition has been filed with the City Commission of Xenia, Ohio by Woodland Cemetery Association praying for the vacation of all streets and alleys in Gatch's Addition to said City, which are South of Lots Forty (40), Forty Five (45) Fifty (50) and Fifty Seven (57), of said Addition, and North of the North line of York Street; that said petition is now pending before said commission, and final action thereon will be taken on or after the 18th day of July, 1929.

WOODLAND CEMETERY ASSOCIATION.
(6-4-11-18-25, 7-2-9-16.)

NOTICE OF SHERIFF'S SALE OF AUTOMOBILE

State of Ohio, Plaintiff -vs- Wilbur Combs Taylor, Defendant.

STATE OF OHIO, GREENE COUNTY, SS:

In pursuance to a command of an order of the Probate Court of Greene County, Ohio under authority of Section 6212-43, and to me directed, I will offer for sale at public auction on the 29th day of June 1929 at 10:00 A. M. at the West door of the Court House of Xenia, Greene County, Ohio, the following described chattel property, to-wit: One automobile, Chrysler Sedan No. 58, 1926 model, four cylinder, engine No. 46126; the same to be sold by order of Court in case No. 1876 the same to be sold to the highest bidder and the proceeds thereof paid over to the Probate Court and after deducting the expenses of keeping the property, the fee for seizure and all costs of sale and all liens if any, according to their priorities the balance to be distributed as moneys distributed arising from finds and forfeited bonds under the laws of the State prohibiting the liquor traffic.

Terms of Sale: CASH.

OHMER TATE, Sheriff of Greene County, O.

J. Carl Marshall, Prosecuting Attorney, Greene County, Ohio

(5-28, 6-4-11-18.)

ACTION DEFERRED ON PROPOSAL TO RE-ROUTE DIXIE HIGHWAY

Action on a proposed change in the route of the Dixie Highway will be delayed for the present it was indicated Monday when the American Association of State Highway Directors, in session at Chicago, Ill., deferred final consideration of the plan until the meeting of the association assigned for November 12-15 at San Antonio, Tex.

Cities at present on the route of the highway have organized to combat the movement to reroute the road. Dayton and Lima in particular are fighting removal of the route from those cities.

Sponsors of the movement point out that the road distance between Toledo and Cincinnati would be shortened considerably if the proposed change is made.

The highway at present follows No. 25 out of Toledo to Bowling Green, Findlay, Lima, Wapakoneta, Sidney, Piqua, Dayton, Miamisburg and Franklin to Cincinnati.

The proposed new route would establish the highway over route No. 25 to Findlay, from where it would follow route No. 53 through Kenton, Bellefontaine, Urbana, Springfield and Xenia. At Xenia it would connect with and follow route No. 42 through Lebanon, Sharonville and Cincinnati.

SHERIFF FINDS GUN SO MAN ARRESTED

When Sheriff Ohmer Tate visited a grocery conducted by C. L. Edwards, colored, on Jasper Ave., Monday morning to serve an execution on a judgment for $125 obtained against Edwards by Raymond Curl, colored, in Common Pleas Court several days ago, he noticed a suspicious object protruding from the man's hip pocket.

It proved to be a loaded .38 caliber revolver. As a result Edwards is in the County Jail facing arraignment in Probate Court on a charge of carrying concealed weapons.

The sheriff closed the grocery temporarily until the property can be levied upon to satisfy the judgment, which was granted by a jury in an appeal from a decision of a justice of the peace court.

PLEADS NOT GUILTY ON DRIVING CHARGE

John Black, 21, Bellbrook, pleaded not guilty before Mayor Karl R. Babb Tuesday morning to a charge of reckless driving growing out of the fact his auto is alleged to have knocked down and injured one person and caused the injury of another man when it crashed into the rear of a parked car on S. Detroit St. May 23.

The youth is at liberty under $100 bond and will be given a hearing before Mayor Babb Saturday.

Victims of the accident were Fred Woosley, manager of the local plant of the Louisiana Oil Refining Co., Hill St., who sustained a lacerated scalp and fractured ribs, and Raymond M. Smith, 244 Chestnut St., who was bruised.

RESUME DOG RACING AT WEST JEFFERSON

WEST JEFFERSON, O., June 4.—The "contribution and refund" system of wagering, vindicated when a jury disagreed last week, was successfully operated last night when the West Jefferson Kennel Club re-opened its dog race meeting.

County officials, who arrested and prosecuted H. M. Foster, manager, said they do not expect to interfere with the races again. The track had been closed since the arrests until last night. Tickets were sold and cashed at the betting windows last night.

XENIA COAL WINS COUNTY CONTRACT

Contract for supplying the county with 325 tons of coal has been awarded by County Commissioners to the Xenia Coal Co.

The successful bid totalled $1,512, and includes furnishing 200 tons of West Virginia lump to the County Infirmary at $4.54 a ton; delivering 100 tons of the same type of coal to the Court House heating plant at $4.54 a ton, and twenty-five tons of Pocahontas lump for the County Jail at $6 a ton.

Other bids considered were those submitted by the Stiles Coal Co. and Stout Coal Co.

COURT DISMISSES DRY LAW AFFIDAVIT

An affidavit charging Frank Bauer, 40, of the Shakertown Road, near Alpha, with possessing liquor, was dismissed by Probate Judge S. C. Wright Tuesday morning following a hearing and introduction of testimony. Bauer had pleaded not guilty.

He was arrested by two state dry agents who said that they dug up nine half pints and four pints of liquor on his farm.

PAY SHEEP CLAIMS

County Commissioners have approved and ordered paid twenty sheep and animal claims amounting to $1,067.07, based on the destruction of live stock by dogs. The claims cover a period of the last three months and are now allowed quarterly instead of annually.

MARKETS

LIVE STOCK

PITTSBURGH LIVESTOCK

PITTSBURGH, June 4.—Hogs—receipts 500; market steady to 5 cents higher; quotations: 250 to 350 lbs. $11@$11.50; 200 to 250 lbs. $11.35@$11.65; 160 to 200 lbs. $11.50@$11.65; 130 to 160 lbs. $11.25@$11.65; 90 to 130 lbs. $11@$11.50; packing sows $9.50@$10.

Cattle—receipts 25; market steady; calves 225 strong; bulk quotations: beef steers $13@$14.75; light yearling steers and heifers $11.50@$14.50; beef cows $8@$11; low cutter and cutter cows $6@$7.75; vealers $13@$15.50; heavy calves $10@$14.50.

Sheep—receipts 150; market steady; quotations: top fat lambs $17.50; bulk fat lambs $15@$17; bulk cull lambs $7@$11; bulk fat sows $5@$7; bulk yearlings $11.50@$13.50.

YOU PAY LESS AT Kennedy's

39 West Main

Santa Fe

You don't have to stay home this summer

A Santa Fe Summer Xcursion

Ticket will take you to California through the Colorado Rockies, over the Indian-detour and to Grand Canyon National Park—at very reasonable cost. Other National Parks may be included. If you prefer, join one of our escorted all-expense tours where every detail is arranged in advance.

May we send you folders and map?

F. G. Burnett, Gen. Agent
Santa Fe Ry.
703 Dixie Terminal Bldg., Cincinnati, Ohio
Phones: Main 1032 and 4375

XENIA LIVESTOCK

Heavies	$10.50@10.65
Mediums	10.25@10.50
Lights	10.00@10.25
Pigs	10.00@10.25
Roughs	8.50@ 9.00

DAYTON LIVESTOCK

Receipts, 5 cars; mkt., 10c lower

Heavies, 250-350 lbs.	$10.00
Heavies, 200-300 lbs.	10.75
Mediums, 160-200 lbs.	10.50
Lights, 140-160 lbs.	10.25
Sows	8.00@ 9.00
Stags	5.00@ 6.00
Pigs, 140 bs. down	7.50@ 9.00

Receipts, light; mkt., steady.

Top Veal Calves	$13.00
Med. Veal Calves	13.00 down
Best Butcher Steers	12.00@13.00
Med. Butcher Steers	11.00@12.00
Best Fat Heifers	11.00@12.00
Medium hefiers	9.00@10.00
Bologna cows	4.50@ 6.00
Medium cows	6.50@ 7.50
Best Fat Cows	8.50@ 9.50
Bulls	7.00@ 9.50

SHEEP

Sheep	$ 2.00@ 5.00
Spring lambs	14.00@15.00

PRODUCE

CHICAGO BUTTER

CHICAGO, June 4. — Butter: receipts, 19,448 tubs; firsts 40@40 1-2c; standards, 42 1-2c; extra firsts, 41@42c; seconds, 38@39c; extras, 42 1-2c.

CLEVELAND PRODUCE

CLEVELAND, June 4.—Butter: extra, 44 1-2@46 1-2c; extra firsts, 42 12@44 1-2c; seconds, 40 1-2@42 1-2c.

Eggs: extra, 31c; ordinaries, 28 1-2c; pullets 30c; extra firsts, 41 3-4@43 3-4c;; firsts, 29 1-2@30c

Poultry: heavy fowls, 32@33c; leghorns, 30@32c; heavy spring-geese, 26@27c; stags, 20@22c; broilers, 40@45c; ducks, 28@30c; leghorn broilers, 30@35c; leghorn springers, 33@35c; old cocks, 18@20c.

Potatoes: 150 lb. sacks, Ohio and New York, $2.15@2.25; Maine, Green Mountain, $2.25, 150 lb. sk $1.60; Burbanks 110 lb. bag $2@2.10; home grown, bu. sks., 60c; Florida, new potatoes, in barrels, $7.50; Michigan, Wisconsin, Minn., $1.60; Idaho Russet, $2@2.10 per 100 lb. sack.

DAYTON GRAIN

Corn, per cwt., $1.10.
Wheat, No. 1, $1.00.
Rye, No. 2, per bu. 70c.
Oats, No. 2, white, old, bu. 40c.

DAYTON PRODUCE

Retail Price

Dressed Turkeys	.65c
Eggs, per dozen	.35c
Butter, per lb.	.55c
1928 Fries	.55c
Dressed hens, per pound	.48c
Dressed Ducks	.48c
Live Roosters	.27c
Geese, per lb.	.40c
1929 Fries, pound	.65c

Prices Being Paid at Plant for Live Poultry and Eggs

Leghorn Hens, 4 lbs. up	.25c
1928 Fries	.27c
Eggs, per dozen	.28c
Spring Ducks, per lb.	.20c
Hens	.27c
Geese	.18c
Old Roosters, per lb.	.14c
1929 Fries, pound	.35c

(By Miami Valley Co-operative Milk Producers Ass'n)

Butter, per lb.	.47c

XENIA

Leghorn Roosters	.8c
Leghorn Hens	.20c
Eggs	.22c
Good Hens	.25c
Young Roosters	.20c
Old Roosters	.12c

666

is a Prescription for Colds, Grippe, Flu, Dengue, Bilious Fever and Malaria.

It is the most speedy remedy known.

Without Quality There Is No Value

It is the quality of woolens we sell. It is the quality of workmanship we add to it that makes our suits so valuable and our prices are reasonable.

KANY

The Leading Tailor

N. Detroit St.
Up Stairs Opp. Court House
XENIA, O.

Two Reasons and one Proof

There are two main parts to an automobile tire.
One part is called the tread; the other part is called the carcass.
These reasons can be demonstrated and proved:

1 Press your hand down on the Goodyear All-Weather Tread. Feel the grip of the deep-cut sharp-edged blocks, placed in the center of the tread, where they belong.

2 That is the reason why the tread imprints its safe and slipless pattern on the road, and why it has superior traction.

THE PROOF

is in the long mileage that U. S. Royal Cords run. Good rubber, which is the life of the tire, is used very plentifully in U. S. Tires thereby assuring you of long mileage and easy riding.

For Tire and Battery Service That Satisfies Call 1098

The Xenia Vulcanizing Co.

"The Home of Thrift"

DISCOURAGED DISAPPOINTED

These drab words describe the condition in which the average man must inevitably find himself if he neglects thrift and provision for the future.

Systematic Saving, with our 6% Compound Interest, are the forces with which that sorrowful result may be easily avoided. Will you use them?

A reaction to the wild orgy of spending that has followed the war will surely come. In which class will you be counted—among the Spendthrifts, most of whom will eventually be dependent upon their children or public charity—or among those who will have Homes, Comfort and Independence? It all depends on YOU.

AMERICAN LOAN & SAVINGS ASS'N

AMERICAN SAVINGS BLDG.
SOUTHEAST COR. MAIN AND THIRD STS.
DAYTON, OHIO

A Savings Institution for Everybody

Try the Classified THE MARKET-PLACE of the MULTITUDE Use the Telephone

-to Buy-Sell-Trade-Rent-Lease-Invest or Find-

Classified Advertising

THE GAZETTE IS THE MEDIUM

through which the general public can always have its wants supplied.

THE GAZETTE will not be responsible for more than one incorrect insertion of an advertisement.

Notice of errors, typographical or otherwise, must be given in time for correction before next insertion.

Advertisements are restricted to proper classification style and type.

THE GAZETTE reserves the right to edit or reject any advertisement.

Closing time for classified advertisement for publication the same day is 9:30 a. m.

ANNOUNCEMENTS
1 Card of Thanks.
2 In Memoriam.
3 Florists; Monuments.
4 Taxi Service.
5 Notices, Meetings.
6 Personal.
7 Lost and Found.

BUSINESS CARDS
8 Cleaning, Pressing, Laundering.
9 Dressmaking, Millinery.
10 Beauty Culture.
11 Professional Services.
12 Roofing, Plumbing, Heating.
13 Electricians, Wiring.
14 Building, Contracting.
15 Painting, Papering.
16 Repairing, Refinishing.
17 Commercial Hauling, Storage.

EMPLOYMENT
18 Help Wanted—Male.
19 Help Wanted—Female.
20 Help Wanted—Male or Female.
21 Help Wanted—Agents, Salesmen.
22 Situations Wanted.
23 Help Wanted—Instruction.

LIVE STOCK—POULTRY—PETS
24 Dogs—Canaries—Pets.
25 Poultry—Eggs—Supplies.
26 Horses—Cattle—Hogs.

MISCELLANEOUS
27 Wanted to Buy.
28 Miscellaneous For Sale.
29 Musical Instruments—Radio.
30 Household Goods.
31 Wearing Apparel—Shoes.
32 Groceries—Meats.

RENTALS
33 Where To Eat.
34 Rooms—With Board.
35 Rooms For Rent—Furnished.
36 Rooms For Rent—Unfurnished.
37 Houses—Flats—Unfurnished.
38 Houses—Flats—Furnished.
39 Office and Desk Rooms.
40 Miscellaneous For Rent.
41 Wanted to Rent.
42 Storage.

REAL ESTATE
43 Houses For Sale.
44 Lots For Sale.
45 Real Estate For Exchange
46 Farms For Sale.
47 Business Opportunities
48 Wanted Real Estate.

AUTOMOTIVE
49 Automobile Insurance.
50 Auto Laundries—Painting.
51 Tires—Tubes—Batteries.
52 Parts—Service—Repairing.
53 Motorcycles—Bicycles.
54 Auto Agencies.
55 Used Cars For Sale.

PUBLIC SALES
56 Auctioneers.
57 Auction Sales.

DEAD STOCK
58 Horses—Cows, etc.
59 Sales Service.

1 Card of Thanks

FOR LOVING REMEMBRANCES of little Betty Jean Pope. Just one year ago today little Betty went to rest. Safe in the arms of Jesus. God knows what is best.

WE WISH TO THANK our friends and relatives for their kindness and floral tributes at the time of our brother's death, Chas. Edwin Estle.
Estle and Wilson.

MR. D. A. McDONALD, brother of Mrs. Elizabeth Hiller, wishes to express thanks, of himself and other relatives, to all who in any way proferred comfort or assistance during the illness and death of Mrs. Hiller. Especially to members of Aldora Chapter 262, O. E. S. who have been so thoughtful and attentive to this sister during her long illness.

3 Florists; Monuments

FOR SALE—All kinds of vegetable and flower plants. Nancy Hull and Jersey sweet potato plants. Chas. Grandin, 230 High St. Phone 773-R.

TRANSPLANTED flower and vegetable plants. Also sweet potato plants. R. O. Douglas. Phone 549-W. Cor. Washington and Monroe Sts.

8 Dry Cleaning, Laundry

HAVE YOUR RUGS really cleaned and made like new. Shampooing, drycleaning, sizing. Call M. A. Ross, 28-R.

11 Professional Services

CARPENTRY and CEMENT work. H. M. Fudge, formerly of Jeffryes and Fudge. Call Fudge Used Furniture Store, 118 S. Detroit St.

LAWN MOWERS, Plow Shares and Horse Clippers sharpened. The Bocklet-King Co. 415 W. Main St., Xenia, O.

12 Roofing, Plumbing

PIPES—Valves and fittings for all purposes. Bocklet's line of plumbing and heating supplies are the best. The Bocklet-King Co. 415 W. Main St.

17 Commercial Hauling

HAULING DAILY, Dayton to Xenia. Xenia to Wilmington. House to house delivery. Jesse E. Gilbert.

18 Help Wanted—Male

WANTED—Young married man for selling standard product. Salary and commission. Preferably someone who knows every grocer in Xenia. Address Box 1062.

MONEY TO LOAN ON EASY PAYMENTS
On any kind of security you have to offer—HOUSEHOLD GOODS, LIVESTOCK or AUTOMOBILES.
AMERICAN LOAN CO.
Steele Bldg. Terms 4 Mo. To 4 Yrs

LANG'S USED CAR SPECIALS

1929 CHEVROLET COACH	$600.00
1928 CHEVROLET COACH	$450.00
1928 CHEVROLET COUPE	$450.00
1927 CHEVROLET COACH	$350.00
1926 CHEVROLET COACH	$250.00
1927 STAR COACH	$350.00
1925 STAR COACH	$185.00
1924 FORD COUPE	$125.00
1926 FORD ROADSTER	$140.00
1926 CHEVROLET TOURING	$ 85.00

LANG'S

TERMS OPEN EVENINGS

18 Help Wanted—Male

WANTED—Salesman. One that is willing to work to make real money selling tires. The Xenia Garage Co., Buick and Marquette Sales and Service.

WANTED—Hand. Must have experience in firing a boiler. Excellent position for right man. Call Xenia Fertilizer and Tankage Co. Phone 454.

BOYS WANTED for paper routes. Must be able to furnish bond and have parents' approval. Greene County News Co.

WANTED—Man to do work around summer home, in country. Add. Mrs. W. H. Delscamp R. No. 4, Xenia, O.

25 Poultry—Eggs—Supplies

NICELY STARTED
CHICKS
LEGHORNS ONLY
SPECIALLY PRICED
Four Weeks Old
Three Weeks Old
Two Weeks Old
One Week Old
See Them At
XENIA CHICK HATCHERY
S. Whiteman St.
Phone 475-R

PRATT'S Baby Chick Food, Glass Cloth, Celoglass, Poultry Supplies. Babb Hardware Store.

DAY OLD CHICKS—Every Monday and Tuesday. White, Barred and Buff Rocks, R. I. Reds, White Wyandotts and White Leghorns. Townsley Hatchery. Phone 129.

WHITE ROCKS, Barred Rocks and White Leghorns, week old. Townsley Hatchery. Phone 129.

26 Horses—Cattle—Hogs

FOR SALE—Young Jersey bull. Ready for service. Phone Irvin Huffman.

27 Wanted To Buy

SMALL REFRIGERATOR. Must be cheap and in good condition. Write Box A, care Gazette.

28 Miscellaneous for Sale

COMPLETE LINE of house and inside paint. Also all garden tools, lawn mowers and garden hose. O. W. Everhart, 118 E. Main St.

PAINTING—WE HAVE THE PAINT to cover and beautify any surface. Our stock is always complete. The price will please you. Graham's, 17 and 19 S. Whiteman St.

QUICK MEAL gas range for sale, in excellent condition. Phone 1133-R.

TRADE in your old electric fan. One dollar allowance on old fans. Eichman Electric, W. Main St.

GARDEN SEED—All kinds of bulk garden and flower seeds, lawn seed and plants. James Bros. Grocery.

BUY AN ELWOOD lawn mower and pay $1.00 per week. Xenia Mercantile Co., 12 and 14 E. Second St., Xenia.

FOR SALE—125 lb. refrigerator. C. O. Miller, County 16-F-5.

GET READY for hot weather! Westinghouse electric fans and G. E. refrigerators. Miller Electric, W. Main.

28 Miscellaneous for Sale

GOODRICH AND MICHELIN tires at Anderson's Rent-a-Car, S. Whiteman St.

SATURDAY SPECIAL—GALLON thermos jugs, 39c. Mendenhall Secondhand store, 48 W. Main St.

FOR SALE—Sweet potato plants. S. F. Bone, Paintersville, R. No. 1, Jamestown. Phone 74-F-2.

PAINT UP! Foy's Best Bodied Paint $3.15 gal. Special builders' paint, white and colors, $2.50 gal. E. B. Curtis, E. Main St.

NEW PERFECTION OIL ranges, oil stoves, oil stove repairs, wicks, etc. Huston-Bickett Hdwe. Co.

29 Musical—Radio

PIANOS FOR SALE—$5.00 monthly. John Harbine, Allen Building.

SIX-TUBE Neutrowound radio and speaker. Batteries and set in A-1 condition. Xenia Fire Department.

36 Rooms—Unfurnished

FIVE ROOM modern apartment with bath and two large porches. Also garage for rent. 227 E. Market St. Phone 132-R for appointment to see property.

37 Houses—Unfurnished

FOR RENT—Six room house, electric lights, spring water and on paved highway at Goes Station. Inquire Hunt's Broom Factory.

FOR RENT—5-room house, refinished inside, gas, will have electricity, garage, extra big garden already planted, $17. See M. J. Bebb.

FOR RENT—Three room apartment, unfurnished, with bath. 4 E. Market St. Call 319-R.

42 Storage

CALL US to place your heating stove in storage for the summer months. Lang Transfer. Phone 728.

43 Houses For Sale

HOUSES FOR SALE—$30.00 to $40.00 down, balance $18.00 to $20.00 monthly. John Harbine, Jr., Allen Building, Xenia. Phone 874-R.

112 WEST SECOND Street. Modern home $5,600. $1,600 cash down. John Harbine, Allen Building. Telephone.

FOR IMMEDIATE SALE—Good homes, reasonable, No. 215 S. Chestnut St., No. 426 N. West St., No. 413 W. Market St., No. 112 W. 2nd St., No. 4 Home Ave., No. 516 N. West St., one on south side for $1,100; another for $1,300.00. Terms. See Harness & Bales, No. 17 Allen Bldg.

46 Farms For Sale

SEVENTY ACRE tract, located close to city. On a good pike. Good buildings. Land of the best. T. C. Long, Allen Bldg.

47 Business Opportunities

CHATTEL LOANS. Notes Bought. Second Mortgages. John Harbine, Allen Building.

55 Used Cars For Sale

USED CAR BARGAINS
1928 Oldsmobile Coach
1928 Oakland Coupe
1928 Durant "65" Coupe
1926 Oldsmobile Coach
1926 Oakland Roadster
1925 Master Six 4-pass. Coupe
1926 Chevrolet Coach
1926 Essex Coach
1925 Jewett Sedan
BALES MOTOR SALES
35 S. Detroit St. Phone 50

Durant
1929 Durant 60 Spt. Sedan
1929 Durant "Four" Coach
Both practically new.
1928 Durant "Four" Coupe
1928 Durant Four Sedan
Both equipped with new tires.
1927 Essex Coach
1926 Dodge Sedan
Several reasonable, cheap cars.
Johnston Motor Sales
109 W. Main St.
Phone 1138
DeSoto

59 Sales Service

REAL SILK HOSIERY and lingerie. All new shades, bareleg or illusion. Mary K. Sutton. Phone 1247-R.

NOTICE

Notice is hereby given that the annual budget of Spring Valley Township will be subject to inspection on and after June 1 for ten days. Date of adoption thereof will be set for June 10. Same will be subject to a hearing at that time at Spring Valley township room.
Katie B. Eagle, Clerk,
Spring Valley, Ohio.

PROBATE COURT, GREENE COUNTY, OHIO.

Jesse Leveck, Administrator de bonis non with the Will annexed of the Estate of G. W. Leveck, Deceased, Plaintiff, -vs- Jesse Leveck, et al., Defendants.

Oliver Leveck, whose residence is unknown, and the unknown heirs of said Oliver Leveck if he is deceased, residence of said unknown heirs being unknown, will take notice that Jesse Leveck, Administrator de bonis non with the Will annexed of the Estate of G. W. Leveck, deceased, on the 2nd day of February, 1929, filed his petition in the Probate Court of Greene County, Ohio, alleging that the personal estate of said decedent is insufficient to pay his debts and the charges of administering his estate; that he died seized in fee simple of the following described real estate, to-wit:

Being the West end of two Lots deeded to John Jenks by Chas. H. Jenkins and wife about Feb. 14, 1904, and for the part hereby conveyed, beginning at an iron Stake in the South line of Clemen's Ave. N. W. corner to John Jenks. Thence with his West line S. 5 deg. 42 minutes West 148½ feet to an Iron Stake S. W. corner to said Jenks in Verity Alley. Thence with said Alley and about six feet South of the North line of said Alley as fenced, North 86 deg. 10 minutes West 71 ft. to an Iron Stake in Sycamore St. Thence with said St. and 11 ft. West of the East line of said St. as fenced N. 5 deg. 42 minutes East 148½ ft. to an Iron Stake; thence with the South line of Clemens Avenue S. 86 deg. 10 minutes. East 71 feet to the place of beginning. Containing 10543½ square ft. of Land, more or less. These being a part of the same premises as conveyed to John Jenks by Chas. H. Jenkins and wife by Deed dated Feb. 13th, 1904, and recorded in Vol. 96, Page 579, Greene Co., O. Land Records.

The prayer of the petition is that said property be sold to pay the debts and charges aforesaid.

Oliver Leveck, if living, and his heirs, if any, if he is deceased, are hereby notified that they have been made parties defendant to said petition and that they are required to answer the same on or before the 6th day of July, 1929.

JESSE LEVECK,
Administrator de bonis non with the Will annexed of the Estate of G. W. Leveck.
(5-21-28, 6-4-11-18-25.)

THE FLAT TIRE

A DRAB LITTLE MOTH FLIES TO HAPPINESS

By ALMA SIOUX SCARBERRY, AUTHOR OF "MAKE UP" ETC.

© 1929 CENTRAL PRESS ASS'N INC.

CHAPTER I

Behind the fans of grandmother's day they would have called her a poor little wall flower.

And they might have added—in ladylike whispers, of course:

"My dear, she's twenty if she's a day—and never had a beau!"

But Miss 1929 doesn't carry a fan, and she seldom talks in whispers. So there was no mistaking what the two doll-faced, gray-eyed little Bender flappers sauntering by the Matthews gate had aired in the way of an opinion of Vivian Matthews, sitting pensively in a swing on the porch.

A cruel breeze brought it to Vivian's ears—clearly. So that she sunk a little deeper into the cushions, and a little lower in her own opinion.

Said the girl in the bright red slip of a dress pulled tightly around her swinging, slender hips:

"Poor Viv! She sure is one grand sample of what I call a flat tire."

And her companion giggled deliciously at her own humor.

"That baby is so flat she'd make a door mat feel like a first-class mattress."

Vivian Matthews had never in her entire life felt dressed up!

Not once in her twenty years had she walked down the streets of Bender with a new dress, or a new hat, or a new flower on her coat and felt that mysterious something that lifts the feminine heart from the slough of despond to the heights.

For that matter, she had never been sure that anyone even LIKED her.

And so, of course, just as a radiant smile and a sunny face draws happiness and love—Vivian's face, reflecting her pensive thoughts, was one that sometimes drew an indifferent glance, and that was about all. The glance was something accompanied by a whispered "poor kid."

For few there were in the small town who didn't know the story of Vivian Matthews and that she was a doorstep waif. Not that it really mattered that she had been found on old Martha Matthews' doorstep one winter night, if Vivian could have forgotten about it herself.

In the Middle West, especially in a town like Bender, Kan., there is very little line drawn between the Nobodys and the Somebodys. Human beings are human beings—if they are nice and friendly and "respectable."

Zeek Wales, a Bender swain, and the town ice man, passed the Matthews cottage, and in response to a cherry "Hi Viv," received a dejected "good evening."

He summed her up in so many words to Mary Barnes, who was going to the movies with him:

"Poor old Viv wants to be a good egg, Mary. But she's got an awful inferiority complexion. I read about it in a book last winter. It's somethin' you get—well, kind of a disease, and it makes you think you don't amount to nothin'. See what I mean?"

Mary agreed it would be a "terrible thing to get and "hoped it wasn't catchin'."

Vivian, staring after the strolling couple, was in a blue funk. Even Mary Barnes, domestic, had a beau. And Mary certainly had no claim to beauty. Zeek could run rings around her when it came to looks. He was really quite handsome.

She swung lazily, and closed her eyes. They were very green eyes—pensive, slanted peculiar eyes. They held you with sort of an odd fascination if you bothered looking at them long enough. But few had Except Cubby Sullivan, next door. Except Chubby Sullivan, next door. He had said:

"You got eyes like green peppers layin' on their backs, Viv. Gosh, they're funny—spooky."

But who was Cubby, anyway? Only a camera man for a news service in Chicago! A little sawed-off, red-headed wise cracking boy she had known all her life. Still he was nice—and he had said of her hair:

"Viv, in the light, your hair is just full of fire. You're a red head with a brunette heart. Us red heads got to live up to our hair."

Though grateful for the bit of flattery, Vivian had protested:

"It looks like mousie brown to me. So straight!"

And her rather long, patrician face, with the straight, aristocratic nose and the full red mouth, had taken on its serious look. Such a respectable look, too! You would have looked at her then and sworn she was a girl who had committed no wrong and would be incapable of even such a thought.

Flat tires are always respectable.

It was June. The round, red sun, literally sinking into the plains in a ball of crimson, touched the little western hamlet with fingers of flame. They seemed to shoot out from the Matthews cottage like little tongues of fire—alive and trying to lick up the shadows.

For a moment Vivian was lifted from her blue thoughts and taken up with the beauty of the maple lined street, with its tiny low homes. She was a lover of nature—and it stirred her.

Its beauty seemed to pull her from the swing, and she walked slowly toward the gate—drinking in the winey, breeze filled twilight. Then she heard a whistle. A figure swung slowly, with panther-like grace, around the corner, and she would have turned back—but it was too late. It was the only whistle, and the only walk, that could send her heart fluttering like a scared birdie in her breast, and put weights on her feet.

She leaned against the gate to steady herself. And there beside her was a tall boy, wearing a heavy woolen sweater despite the warm summer evening. Because across the front of it was a huge "K" and it was a very special sweater.

"Kent Johns! You back from K. U. already?" Vivian found her voice in spite of the hammering of her heart.

"Yea, boy!" A huge hand reached out and took her smaller one in a friendly grasp. "Been back two days. Graduated, y'no."

"Congratulations! And I see you won a letter."

He stood every inch of his six feet two then, his crisp black hair standing straight on his head like a shaggy dog's, and his blue eyes sparkled their pride.

"Thanks, yeah. I'm sitting in a reserved seat, right on top of the ole heap!"

His eyes took in the little street.

"Doesn't seem anytime since we were kids in school, does it, Vivian?"

"It seems—a thousand years to me," Vivian sighed "Cooped up here, I can imagine the time has flown for you."

"I'll say it has," he laughed, and shook her by the elbows. "Still the same little sad-eyed Sally sit by the fire, aren't you, Viv?"

He could not imagine how his words stung. But before she could reply he grinned at her impishly and plunged a knife still deeper into her sore heart.

"I prescribe marriage for you. That's what I'm going to do. Dovie and her mother are coming over from Paris in two weeks—and me for the old storm and struggle stuff."

Somehow she choked out congratulations. She knew they were engaged, of course. But to hear Kent say it—with his face so radiant with happiness!

"Vivian, honest," he teased amiably, "marriage is the only thing for a good little girl like you. Why don't you pick yourself out a nice husband?"

She answered him then, bitterly:

"Yes! Pick myself out a husband. See how they hang about my door, begging my favor." She waved an arm to indicate the crowd.

"Yes, there certainly is a crowd this evening," Kent admitted, laughing again at her. "But I bet some nice home cooking fellow has you all picked out and is just waiting for a sign of some sort from you—"

"Would you advise me to hang out a shingle—or advertise in the Democrat?" Vivian found herself amused, in spite of her hurt, at Kent's boyish good humor.

"I'd suggest a lot of powder and paint and duds to show you off to advantage—and be sure plenty of your red hair shows when you start out."

"What am I to use for money for the duds?"

"Oh, money is nothing!" He flipped the idea to the breeze.

"A lot you know about it, Kentworth Hillman Johns the third," she scoffed at him. "With your fine family name and all your fortune."

He squared his broad shoulders.

"Well, don't you think I could get by without it?"

"You might, you great big gorgeous football hero. Kansas University letter man—and fiance of the heiress to the Jansen millions!" Vivian ended by calling him "plumb conceited."

"Call me what you will darling," the endearment fell from his lips with nonchalant carelessness—but she hugged it to her heart. "There is one thing I can say in your favor, anyway. The man who marries you will be plenty sure of you, all right. You'd never start playing around—cheating on him."

"I'm too dumb, I suppose. Besides, not more than one man ever will give me a second look. At least no one ever has."

He broke in on her with another laugh:

"Just a goil that men forget."

(TO BE CONTINUED)

Behind the fans of grandmother's day they would have called her a poor little wall flower.

On The Air From Cincinnati

TUESDAY

WLW:
6:00—Children's Corner.
6:30—Dynacone Diners.
7:00—Kentucky Serenaders.
7:30—Sohio program.
8:00—Ohio Caverns satire.
8:15—Dog talk.
8:30—Dutch Masters Minstrels.
9:00—William's Syncomatics.
9:30—Troutdale program.
10:00 — Heermann Instrumental Trio.
10:30—Henry Fillmore and his band.
11:00—Theis' Orchestra.
11:30—Los Amigos—The Friends
12:00—Kentucky Serenaders.
12:30-1:00—Organ program.

WSAI:
6:00—Voters' service.
6:30—Socony land sketches.
7:30—Prophylactic Program.
8:00—Behind the Footlights.
8:30—Cincinnati College of Music program.
9:00—Clicquot Club Eskimos.
9:30—Band concert.
10:00 — Radio-Keith-Orpheum hour.
11:00-11:15—Russland Steppers.

WKRC:
9:00—The Voice of Columbia.
10:00—Curtiss Hour.
11:02—Baseball scores.
11:05—Rainbow Park Orchestra.

WEDNESDAY

WSAI:
9:00-9:45—National Home hour.
10:00—Opening stock quotations.
12:40—Noon stock quotations.
6:25—Baseball scores.
6:30—Dinner concert.
7:00—Mobiloil program.
7:30—Happy Wonder Bakers.
8:00—Ipana Troubadours.
8:30—Palmolive Hour.
9:30—Gold Strand Orchestra.
10:00—Polly and Anna.

WKRC:
10:45—Shopper's records.
11:00—Time and weather.
11:30—Health Talk.
11:45—Musical program.
12:15—Tru-Lax Music.
2:30—Domestic Arts Guild.
3:00—Krauss Hour.
5:10—Fasfoto Hour.
5:40—Orpheum program.
5:58—Baseball scores.
8:15—Stocks, time and weather.
9:00—Kolster hour.
9:30—Kansas Frolickers.
10:00—Rainbow Park Orchestra.
10:30—Duke Ellington's Orchestra.
11:00—Time and weather.
11:02—Scores.

WLW:
6:15—Icy Ball Hour.
7:15—Old Man Sunshine.
7:30—Organ program.
8:00—Exercises.
8:30—Devotions.
10:00—Vocal and instrumental solos.
10:30—Livestock reports.
10:40—Morning Mail.
11:00—Maro Musicale.
11:15—Irene Downing and Marjory Weber.
12:00—Organ program.
12:30—Kentucky Serenaders.
1:00—Town and Country.
1:30—The Matinee Players.
2:15-2:20—Closing stocks.
2:45—Baseball game.
4:00—Mansfield's Musical Meanderings.
4:15—Woman's Radio Club.
4:30—Angelus Trio.
5:00—Tea Time Trio.
5:40—Polly and Anna.
6:00—Roehr's Orchestra.
6:25—Meadows program.
6:g5—Baseball scores.
7:00—Northwestern program.
7:30—Sylvania Foresters.
8:00—Flit Soldiers.
8:30—Orange Blossom Artisans.
9:00—Studebaker Champions.
9:30—Perfect Circle Program.
10:00—Kingtaste Night Club.
10:30—Radio Manufacturers' Association Banquet.
11:00—Chimes Reveries.
12:00—Kentucky Serenaders.
12:30-1:00—Crosley Singers.

BRINGING UP FATHER

By GEORGE McMANUS

Try the THE MARKET-PLACE of the MULTITUDE Use the CLASSIFIED -to Buy-Sell-Trade-Rent-Lease-Invest or Find- TELEPHONE

Classified Advertising

THE GAZETTE IS THE MEDIUM

through which the general public can always have its wants supplied.

THE GAZETTE will not be responsible for more than one incorrect insertion of an advertisement.

Notice of errors, typographical or otherwise, must be given in time for correction before next insertion.

Advertisements are restricted to proper classification style and type.

THE GAZETTE reserves the right to edit or reject any advertisement.

Closing time for classified advertisement for publication the same day is 9:30 a. m.

ANNOUNCEMENTS
1 Card of Thanks.
2 In Memoriam.
3 Florists; Monuments.
4 Taxi Service.
5 Notices, Meetings.
6 Personal.
7 Lost and Found.
BUSINESS CARDS
8 Cleaning, Pressing, Laundering.
9 Dressmaking, Millinery.
10 Beauty Culture.
11 Professional Services.
12 Roofing, Plumbing, Heating.
13 Electricians, Wiring.
14 Building, Contracting.
15 Painting, Papering.
16 Repairing, Refinishing.
17 Commercial Hauling, Storage.
EMPLOYMENT
18 Help Wanted—Male.
19 Help Wanted—Female.
20 Help Wanted—Male or Female.
21 Help Wanted—Agents, Salesmen.
22 Situations Wanted.
23 Help Wanted—Instruction.
LIVE STOCK—POULTRY—PETS
24 Dogs—Canaries—Pets.
25 Poultry—Eggs—Supplies.
26 Horses—Cattle—Hogs.
MISCELLANEOUS
27 Wanted to Buy.
28 Miscellaneous For Sale.
29 Musical Instruments—Radio.
30 Household Goods.
31 Wearing Apparel—Shoes.
32 Groceries—Meats.
RENTALS
33 Where To Eat.
34 Rooms—With Board.
35 Rooms For Rent—Furnished.
36 Rooms For Rent—Unfurnished.
37 Houses—Flats—Unfurnished.
38 Houses—Flats—Furnished.
39 Office and Desk Rooms.
40 Miscellaneous For Rent.
41 Wanted to Rent.
42 Storage.
REAL ESTATE
43 Houses For Sale.
44 Lots For Sale.
45 Real Estate For Exchange.
46 Farms For Sale.
47 Business Opportunities.
48 Wanted Real Estate.
AUTOMOTIVE
49 Automobile Insurance.
50 Auto Laundries—Painting.
51 Tires—Tubes—Batteries.
52 Parts—Service—Repairing.
53 Motorcycles—Bicycles.
54 Auto Agencies.
55 Used Cars For Sale.
PUBLIC SALES
56 Auctioneers.
57 Auction Sales.
DEAD STOCK
58 Horses—Cows, etc.
59 Sales Service.

1 Card of Thanks

FOR LOVING REMEMBRANCES of little Betty Jean Pope. Just one year ago today little Betty went to rest. Safe in the arms of Jesus. God knows what is best.

WE WISH TO THANK our friends and relatives for their kindness and floral tributes at the time of our brother's death, Chas. Edwin Estle.
Estle and Wilson.

MR. D. A. McDONALD, brother of Mrs. Elizabeth Hiller, wishes to express thanks, of himself and other relatives, to all who in any way proferred comfort or assistance during the illness and death of Mrs. Hiller. Especially to members of Aldora Chapter 262, O. E. S. who have been so thoughtful and attentive to this sister during her long illness.

3 Florists; Monuments

FOR SALE—All kinds of vegetable and flower plants. Nancy Hull and Jersey sweet potato plants. Chas. Grandin, 230 High St. Phone 773-R.

TRANSPLANTED flower and vegetable plants. Also sweet potato plants. R. O. Douglas. Phone 549-W. Cor. Washington and Monroe Sts.

8 Dry Cleaning, Laundry

HAVE YOUR RUGS really cleaned and made like new. Shampooing, drycleaning, sizing. Call M. A. Ross, 28-R.

11 Professional Services

CARPENTRY and CEMENT work. H. M. Fudge, formerly of Jeffryes and Fudge. Call Fudge Used Furniture Store, 118 S. Detroit St.

LAWN MOWERS, Plow Shares and Horse Clippers sharpened. The Bocklet-King Co. 415 W. Main St., Xenia, O.

12 Roofing, Plumbing

PIPES—Valves and fittings for all purposes. Bocklet's line of plumbing and heating supplies are the best. The Bocklet-King Co. 415 W. Main St.

17 Commercial Hauling

HAULING DAILY, Dayton to Xenia. Xenia to Wilmington. House to house delivery. Jesse E. Gilbert.

18 Help Wanted—Male

WANTED—Young married man for selling standard product. Salary and commission. Preferably someone who knows every grocer in Xenia. Address Box 1062.

MONEY TO LOAN ON EASY PAYMENTS
On any kind of security you have to offer—HOUSEHOLD GOODS, LIVESTOCK or AUTOMOBILES.
AMERICAN LOAN CO.
Steele Bldg. Terms 4 Mo. To 4 Yrs

LANG'S USED CAR SPECIALS

1929 CHEVROLET COACH	$600.00
1928 CHEVROLET COACH	$450.00
1928 CHEVROLET COUPE	$450.00
1927 CHEVROLET COACH	$350.00
1926 CHEVROLET COACH	$250.00
1927 STAR COACH	$350.00
1925 STAR COACH	$185.00
1924 FORD COUPE	$125.00
1926 FORD ROADSTER	$140.00
1926 CHEVROLET TOURING	$ 85.00

LANG'S
TERMS OPEN EVENINGS

18 Help Wanted—Male

WANTED—Salesman. One that is willing to work to make real money selling tires. The Xenia Garage Co., Buick and Marquette Sales and Service.

WANTED—Hand. Must have experience in firing a boiler. Excellent position for right man. Call Xenia Fertilizer and Tankage Co. Phone 454.

BOYS WANTED for paper routes. Must be able to furnish bond and have parents' approval. Greene County News Co.

WANTED—Man to do work around summer home, in country. Add. Mrs. W. H. Delscamp R. No. 4, Xenia, O.

25 Poultry—Eggs—Supplies

NICELY STARTED
CHICKS
LEGHORNS ONLY
SPECIALLY PRICED
Four Weeks Old
Three Weeks Old
Two Weeks Old
One Week Old
See Them At
XENIA CHICK HATCHERY
S. Whiteman St.
Phone 475-R

PRATT'S Baby Chick Food, Glass Cloth, Celoglass, Poultry Supplies. Babb Hardware Store.

DAY OLD CHICKS—Every Monday and Tuesday. White, Barred and Buff Rocks, R. I. Reds, White Wyandotts and White Leghorns. Townsley Hatchery. Phone 129.

WHITE ROCKS, Barred Rocks and White Leghorns, week old. Townsley Hatchery. Phone 129.

26 Horses—Cattle—Hogs

FOR SALE—Young Jersey bull. Ready for service. Phone Irvin Huffman.

27 Wanted To Buy

SMALL REFRIGERATOR. Must be cheap and in good condition. Write Box A, care Gazette.

28 Miscellaneous for Sale

COMPLETE LINE of house and inside paint. Also all garden tools, lawn mowers and garden hose. O. W. Everhart, 118 E. Main St.

PAINTING—WE HAVE THE PAINT to cover and beautify any surface. Our stock is always complete. The price will please you. Graham's, 17 and 19 S. Whiteman St.

QUICK MEAL gas range for sale, in excellent condition. Phone 1133-R.

TRADE in your old electric fan. One dollar allowance on old fans. Eichman Electric, W. Main St.

GARDEN SEED—All kinds of bulk garden and flower seeds, lawn seed and plants. James Bros. Grocery.

BUY AN ELWOOD lawn mower and pay $1.00 per week. Xenia Mercantile Co., 12 and 14 E. Second St., Xenia.

FOR SALE—125 lb. refrigerator. C. O. Miller, County 16-F-5.

GET READY for hot weather! Westinghouse electric fans and G. E. refrigerators. Miller Electric, W. Main.

28 Miscellaneous for Sale

GOODRICH AND MICHELIN tires at Anderson's Rent-a-Car, S. Whiteman St.

SATURDAY SPECIAL—GALLON thermos jugs, 39c. Mendenhall Secondhand store, 48 W. Main St.

FOR SALE—Sweet potato plants. S. F. Bone, Paintersville, R. No. 1, Jamestown. Phone 74-F-2.

PAINT UP! Foy's Best Bodied Paint $3.15 gal. Special builders' paint, white and colors, $2.50 gal. E. B. Curtis, E. Main St.

NEW PERFECTION OIL ranges, oil stoves, oil stove repairs, wicks, etc. Huston-Bickett Hdwe. Co.

29 Musical—Radio

PIANOS FOR SALE—$5.00 monthly. John Harbine, Allen Building.

SIX-TUBE Neutrowound radio and speaker. Batteries and set in A-1 condition. Xenia Fire Department.

36 Rooms—Unfurnished

FIVE ROOM modern apartment with bath and two large porches. Also garage for rent. 227 E. Market St. Phone 132-R for appointment to see property.

37 Houses—Unfurnished

FOR RENT—Six room house, electric lights, spring water and on paved highway at Goes Station. Inquire Hunt's Broom Factory.

FOR RENT—5-room house, refinished inside, gas, will have electricity, garage, extra big garden already planted, $17. See M. J. Bebb.

FOR RENT—Three room apartment, unfurnished, with bath. 4 E. Market St. Call 319-R.

42 Storage

CALL US to place your heating stove in storage for the summer months. Lang Transfer. Phone 728.

43 Houses For Sale

HOUSES FOR SALE—$30.00 to $40.00 down, balance $18.00 to $20.00 monthly. John Harbine, Jr., Allen Building, Xenia. Phone 874-R.

112 WEST SECOND Street. Modern home $5,600. $1,600 cash down. John Harbine, Allen Building. Telephone.

FOR IMMEDIATE SALE—Good homes, reasonable, No. 215 S. Chestnut St., No. 426 N. West St., No. 413 W. Market St., No. 112 W. 2nd St., No. 4 Home Ave., No. 516 N. West St., one on south side for $1,100; another for $1,300.00. Terms. See Harness & Bales, No. 17 Allen Bldg.

46 Farms For Sale

SEVENTY ACRE tract, located close to city. On a good pike. Good buildings. Land of the best. T. C. Long, Allen Bldg.

47 Business Opportunities

CHATTEL LOANS. Notes Bought. Second Mortgages. John Harbine, Allen Building.

55 Used Cars For Sale

USED CAR BARGAINS
1928 Oldsmobile Coach
1928 Oakland Coupe
1928 Durant "65" Coupe
1926 Oldsmobile Coach
1926 Oakland Roadster
1925 Master Six 4-pass. Coupe
1926 Chevrolet Coach
1926 Essex Coach
1925 Jewett Sedan
BALES MOTOR SALES
35 S. Detroit St. Phone 50

Durant
1929 Durant 60 Spt. Sedan
1929 Durant "Four" Coach
Both practically new.
1928 Durant "Four" Coupe
1928 Durant Four Sedan
Both equipped with new tires.
1927 Essex Coach
1926 Dodge Sedan
Several reasonable, cheap cars.
Johnston Motor Sales
109 W. Main St.
Phone 1138
DeSoto

59 Sales Service

REAL SILK HOSIERY and lingerie. All new shades, bareleg or illusion. Mary K. Sutton. Phone 1247-R.

NOTICE

Notice is hereby given that the annual budget of Spring Valley Township will be subject to inspection on and after June 1 for ten days. Date of adoption thereof will be set for June 10. Same will be subject to a hearing at that time at Spring Valley township room.
Katie B. Eagle, Clerk,
Spring Valley, Ohio.

PROBATE COURT, GREENE COUNTY, OHIO.

Jesse Leveck, Administrator de bonis non with the Will annexed of the Estate of G. W. Leveck, Deceased, Plaintiff, -vs- Jesse Leveck, et al., Defendants.

Oliver Leveck, whose residence is unknown, and the unknown heirs of said Oliver Leveck if he is deceased, residence of said unknown heirs being unknown, will take notice that Jesse Leveck, Administrator de bonis non with the Will annexed of the Estate of G. W. Leveck, deceased, on the 2nd day of February, 1929, filed his petition in the Probate Court of Greene County, Ohio, alleging that the personal estate of said decedent is insufficient to pay his debts and the charges of administering his estate; that he died seized in fee simple of the following described real estate, to-wit:

Being the West end of two Lots deeded to John Jenks by Chas. H. Jenkins and wife about Feb. 14, 1904, and for the part hereby conveyed, beginning at an iron Stake in the South line of Clemen's Ave. N. W. corner to John Jenks. Thence with his West line S. 5 deg. 42 minutes West 148½ feet to an Iron Stake S. W. corner to said Jenks in Verity Alley. Thence with said Alley and about six feet South of the North line of said Alley as fenced, North 86 deg. 10 minutes West 71 ft. to an Iron Stake in Sycamore St. Thence with said St. and 11 ft. West of the East line of said St. as fenced N. 5 deg. 42 minutes East 148½ ft. to an Iron Stake; thence with the South line of Clemens Avenue S. 86 deg. 10 minutes. East 71 feet to the place of beginning. Containing 10543½ square ft. of Land, more or less. These being a part of the same premises as conveyed to John Jenks by Chas. H. Jenkins and wife by Deed dated Feb. 13th, 1904, and recorded in Vol. 96, Page 579, Greene Co., O. Land Records.

The prayer of the petition is that said property be sold to pay the debts and charges aforesaid.

Oliver Leveck, if living, and his heirs, if any, if he is deceased, are hereby notified that they have been made parties defendant to said petition and that they are required to answer the same on or before the 6th day of July, 1929.

JESSE LEVECK,
Administrator de bonis non with the Will annexed of the Estate of G. W. Leveck.
(5-21-28, 6-4-11-18-25.)

THE FLAT TIRE

A DRAB LITTLE MOTH FLIES TO HAPPINESS

By ALMA SIOUX SCARBERRY, AUTHOR OF "MAKE UP" ETC.

© 1929 CENTRAL PRESS ASSN INC.

CHAPTER 1

Behind the fans of grandmother's day they would have called her a poor little wall flower.

And they might have added—in ladylike whispers, of 'course:

"My dear, she's twenty if she's a day—and never had a beau!"

But Miss 1929 doesn't carry a fan, and she seldom talks in whispers. So there was no mistaking what the two doll-faced, gray-eyed little Bender flappers sauntering by the Matthews gate had aired in the way of an opinion of Vivian Matthews, sitting pensively in a swing on the porch.

A cruel breeze brought it to Vivian's ears—clearly. So that she sunk a little deeper into the cushions, and a little lower in her own opinion.

Said the girl in the bright red slip of a dress pulled tightly around her swinging, slender hips:

"Poor Viv! She sure is one grand sample of what I call a flat tire."

And her companion giggled deliciously at her own humor.

"That baby is so flat she'd make a door mat feel like a first-class mattress."

Vivian Matthews had never in her entire life felt dressed up!

Not once in her twenty years had she walked down the streets of Bender with a new dress, or a new hat, or a new flower on her coat and felt that mysterious something that lifts the feminine heart from the slough of despond to the heights.

For that matter, she had never been sure that anyone even LIKED her.

And so, of course, just as a radiant smile and a sunny face draws happiness and love—Vivian's face, reflecting her pensive thoughts, was one that sometimes drew an indifferent glance, and that was about all. The glance was something accompanied by a whispered "poor kid."

For few there were in the small town who didn't know the story of Vivian Matthews and that she was a doorstep waif. Not that it really mattered that she had been found on old Martha Matthews' doorstep one winter night, if Vivian could have forgotten about it herself.

In the Middle West, especially in a town like Bender, Kan., there is very little line drawn between the Nobodys and the Somebodys. Human beings are human beings—if they are nice and friendly and "respectable."

Zeek Wales, a Bender swain, and the town ice man, passed the Matthews cottage, and in response to a cherry "Hi Viv," received a dejected "good evening."

He summed her up in so many words to Mary Barnes, who was going to the movies with him:

"Poor old Viv wants to be a good egg, Mary. But she's got an awful inferiority complexion. I read about it in a book last winter. It's somethin' you get—well, kind of a disease, and it makes you think you don't amount to nothin'. See what I mean?"

Mary agreed it would be a "terrible thing to get and "hoped it wasn't catchin'."

Vivian, staring after the strolling couple, was in a blue funk. Even Mary Barnes, domestic, had a beau. And Mary certainly had no claim to beauty. Zeek could run rings around her when it came to looks. He was really quite handsome.

She swung lazily, and closed her eyes. They were very green eyes—pensive, slanted peculiar eyes. They held you with sort of an odd fascination if you bothered looking at them long enough. But few had Except Cubby Sullivan, next door. Except Chubby Sullivan, next door. He had said:

"You got eyes like green peppers layin' on their backs, Viv. Gosh, they're funny—spooky."

But who was Cubby, anyway? Only a camera man for a news service in Chicago! A little sawed-off, red-headed wise cracking boy she had known all her life. Still he was nice—and he had said of her hair:

"Viv, in the light, your hair is just full of fire. You're a red head with a brunette heart. Us red heads got to live up to our hair."

Though grateful for the bit of flattery, Vivian had protested:

"It looks like mousie brown to me. So straight!"

And her rather long, patrician face, with the straight, aristocratic nose and the full red mouth, had taken on its serious look. Such a respectable look, too! You would have looked at her then and sworn she was a girl who had committed no wrong and would be incapable of even such a thought.

Flat tires are always respectable.

It was June. The round, red sun, literally sinking into the plains in a ball of crimson, touched the little western hamlet with fingers of flame. They seemed to shoot out from the Matthews cottage like little tongues of fire—alive and trying to lick up the shadows.

For a moment Vivian was lifted from her blue thoughts and taken up with the beauty of the maple lined street, with its tiny low homes. She was a lover of nature—and it stirred her.

Its beauty seemed to pull her from the swing, and she walked slowly toward the gate—drinking in the winey, breeze filled twilight. Then she heard a whistle. A figure swung slowly, with panther-like grace, around the corner, and she would have turned back—but it was too late. It was the only whistle, and the only walk, that could send her heart fluttering like a scared birdie in her breast, and put weights on her feet.

She leaned against the gate to steady herself. And there beside her was a tall boy, wearing a heavy woolen sweater despite the warm summer evening. Because across the front of it was a huge "K" and it was a very special sweater.

"Kent Johns! You back from K. U. already?" Vivian found her voice in spite of the hammering of her heart.

"Yea, boy!" A huge hand reached out and took her smaller one in a friendly grasp. "Been back two days. Graduated, y'no."

"Congratulations! And I see you won a letter."

He stood every inch of his six feet two then, his crisp black hair standing straight on his head like a shaggy dog's, and his blue eyes sparkled their pride.

"Thanks, yeah. I'm sitting in a reserved seat, right on top of the ole heap!"

His eyes took in the little street.

"Doesn't seem anytime since we were kids in school, does it, Vivian?"

"It seems—a thousand years to me," Vivian sighed "Cooped up here. I can imagine the time has flown for you."

"I'll say it has," he laughed, and shook her by the elbows. "Still the same little sad-eyed Sally sit by the fire, aren't you, Viv?"

He could not imagine how his words stung. But before she could reply he grinned at her impishly and plunged a knife still deeper into her sore heart.

"I prescribe marriage for you. That's what I'm going to do. Dovie and her mother are coming over from Paris in two weeks—and me for the old storm and struggle stuff."

Somehow she choked out congratulations. She knew they were engaged, of course. But to hear Kent say it—with his face so radiant with happiness!

"Vivian, honest," he teased amiably, "marriage is the only thing for a good little girl like you. Why don't you pick yourself out a nice husband?"

She answered him then, bitterly:

"Yes! Pick myself out a husband. See how they hang about my door, begging my favor." She waved an arm to indicate the crowd.

"Yes, there certainly is a crowd this evening," Kent admitted, laughing again at her. "But I bet some nice home cooking fellow has you all picked out and is just waiting for a sign of some sort from you—"

"Would you advise me to hang out a shingle—or advertise in the Democrat?" Vivian found herself amused, in spite of her hurt, at Kent's boyish good humor.

"I'd suggest a lot of powder and paint and duds to show you off to advantage—and be sure plenty of your red hair shows when you start out."

"What am I to use for money for the duds?"

"Oh, money is nothing!" He flipped the idea to the breeze.

"A lot you know about it, Kentworth Hillman Johns the third," she scoffed at him. "With your fine family name and all your fortune."

He squared his broad shoulders.

"Well, don't you think I could get by without it?"

"You might, you great big gorgeous football hero, Kansas University letter man—and fiance of the heiress to the Jansen millions!" Vivian ended by calling him "plumb conceited."

"Call me what you will darling," the endearment fell from his lips with nonchalant carelessness—but she hugged it to her heart. "There is one thing I can say in your favor, anyway. The man who marries you will be plenty sure of you, all right. You'd never start playing around—cheating on him."

"I'm too dumb, I suppose. Besides, not more than one man ever will give me a second look. At least no one ever has."

He broke in on her with another laugh:

"Just a goil that men forget."

(TO BE CONTINUED)

Behind the fans of grandmother's day they would have called her a poor little wall flower.

On The Air From Cincinnati

TUESDAY

WLW:
6:00—Children's Corner.
6:30—Dynacone Diners.
7:00—Kentucky Serenaders.
7:30—Sohio program.
8:00—Ohio Caverns satire.
8:15—Dog talk.
8:30—Dutch Masters Minstrels.
9:00—William's Syncomatics.
9:30—Troutdale program.
10:00 — Heermann Instrumental Trio.
10:30—Henry Fillmore and his band.
11:00—Theis' Orchestra.
11:30—Los Amigos—The Friends
12:00—Kentucky Serenaders.
12:30-1:00—Organ program.

WSAI:
6:00—Voters' service.
6:30—Socony land sketches.
7:30—Prophylactic Program.
8:00—Behind the Footlights.
8:30—Cincinnati College of Music program.
9:00—Clicquot Club Eskimos.
9:30—Band concert.
10:00 — Radio-Keith-Orpheum hour.
11:00-11:15—Russland Steppers.

WKRC:
9:00—The Voice of Columbia.
10:00—Curtiss Hour.
11:02—Baseball scores.
11:05—Rainbow Park Orchestra.

WEDNESDAY

WSAI:
9:00-9:45—National Home hour.
10:00—Opening stock quotations.
12:40—Noon stock quotations.
6:25—Baseball scores.
6:30—Dinner concert.
7:00—Mobiloil program.
7:30—Happy Wonder Bakers.
8:00—Ipana Troubadours.
8:30—Palmolive Hour.
9:30—Gold Strand Orchestra.
10:00—Polly and Anna.

WKRC:
10:45—Shopper's records.
11:00—Time and weather.
11:30—Health Talk.
11:45—Musical program.
12:15—Tru-Lax Music.
2:30—Domestic Arts Guild.
3:00—Krauss Hour.
5:10—Fasfoto Hour.
5:40—Orpheum program.
5:58—Baseball scores.
8:15—Stocks, time and weather.
9:00—Kolster hour.
9:30—Kansas Frolickers.
10:00—Rainbow Park Orchestra.
10:30—Duke Ellington's Orchestra.
11:00—Time and weather.
11:02—Scores.

WLW:
6:15—Icy Ball Hour.
7:15—Old Man Sunshine.
7:30—Organ program.
8:00—Exercises.
8:30—Devotions.
10:00—Vocal and instrumental solos.
10:30—Livestock reports.
10:40—Morning Mail.
11:00—Maro Musicale.
11:15—Irene Downing and Marjory Weber.
12:00—Organ program.
12:30—Kentucky Serenaders.
1:00—Town and Country.
1:30—The Matinee Players.
2:15-2:20—Closing stocks.
2:45—Baseball game.
4:00—Mansfield's Musical Meanderings.
4:15—Woman's Radio Club.
4:30—Angelus Trio.
5:00—Tea Time Trio.
5:40—Polly and Anna.
6:00—Roehr's Orchestra.
6:25—Meadows program.
6:g5—Baseball scores.
7:00—Northwestern program.
7:30—Sylvania Foresters.
8:00—Flit Soldiers.
8:30—Orange Blossom Artisans.
9:00—Studebaker Champions.
9:30—Perfect Circle Program.
10:00—Kingtaste Night Club.
10:30—Radio Manufacturers' Association Banquet.
11:00—Chimes Reveries.
12:00—Kentucky Serenaders.
12:30-1:00—Crosley Singers.

BRINGING UP FATHER

By GEORGE McMANUS

The Theater

Presentation of "In The Next Room," a mystery play, by the Xenia Little Theater Guild here Wednesday night, is another link in the chain of evidence of the growing popularity of the mystery theme in fiction and drama.

Except for only occasional spurts of mystery, as exemplified by Mary Roberts Rinehart's "The Bat," there has not been such a wave of sentiment toward this type of fiction since Anna Katherine Greene was the toast of hall-bedrooms and the stage has seen nothing like it in years.

Then comes S. S. Van Dine, that distinguished man of letters masquerading under nom-de-plume to write mystery fiction and William Powell helped make "The Canary Murder Case" one of the best pictures of the last year. There followed the talkies, "The Bellamy Trial," "The Trial of Mary Dugan," "Alibi" and others, all with a crime background and more or less mystery theme.

MISS GEORGES LEWYS

Sax Rohmer, J. P. Fletcher, E. Phillips Oppenheim and other writers of detective and mystery fiction, have begun to find a popular demand for their stuff. Even Ben Ames Williams has deserted his provincial locale for the field of mystery as witness his "Death in Scurvy Street."

The Theater Guild was following a trend of popular approval in offering a mystery drama, and people who have witnessed rehearsals, say that "In the Next Room" will be well-done by the amateurs. Opening the doors of the theater to the public for the final offering of the year, should also prove a popular move.

* * *

Miss Georges Lewys, whose picture is reproduced in this column, is the plaintiff in a $1,250,000 damage suit against Eugene O'Neil, noted dramatist, also naming his publisher and producer, alleging plagiarism.

Miss Lewys alleges the plot and ideas of "Strange Interlude," the very successful Theater Guild offering, were stolen from her privately printed novel, "The Temple of Pallas-Athenae." The play was praised by every critic except Alexander Woolcott.

Nearly every successful dramatist is defendant in a plagiarism suit sometime during his career. Anne Nichols last month lost a plagiarism suit in which she asked $3,000,000 from Universal Pictures, Carl Laemmle and Harry Pollard. She claimed that Universal and Laemmle as producers and Pollard as the author of "The Cohens and the Kellys," the screen comedy, had pirated her very successful play, "Abie's Irish Rose," which appeared here recently in film form.

Twenty Years '09- Ago -'29

Mr. Charles E. McCoy, the painter, has changed his mind about going out west to live.

Mr. Clarence Herr, of the Herr and Hustmyer billiard hall, who was sometime ago "double-crossed" in a trade in hunting dogs, has at last succeeded in straightening out the tangle and has received the dog he bargained for, a handsome setter.

Mr. H. L. Sayre, secretary of the Xenia Commercial Club is in receipt of a copy of the tariff bill now pending in the senate, sent by Senator T. E. Burton.

Before an immense audience gathered in the Cedarville Opera House, nine young men and women were graduated from Cedarville College.

Where is the woman who can hold her own in a battle of tongues?

JUST AMONG US GIRLS

BIG SISTER—It's a Cold World

By LESLIE FORGRAVE

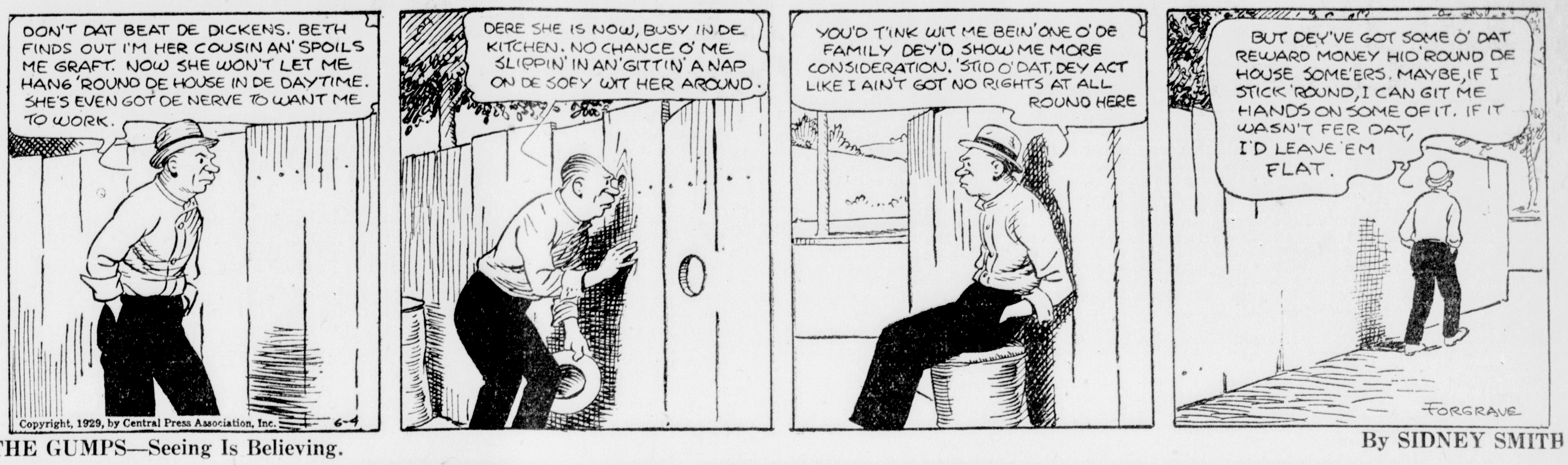

THE GUMPS—Seeing Is Believing.

By SIDNEY SMITH

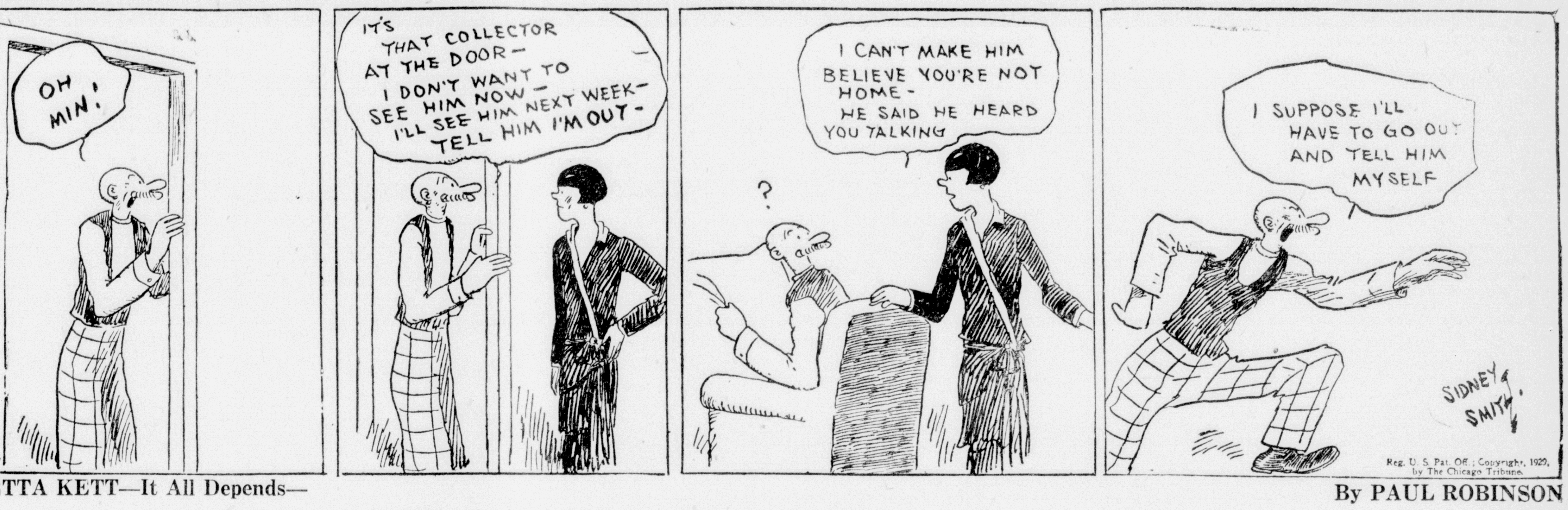

ETTA KETT—It All Depends—

By PAUL ROBINSON

MUGGS McGINNIS—Wrong Number

By WALLY BISHOP

HIGH PRESSURE PETE—On to Milwaukee

By SWAN

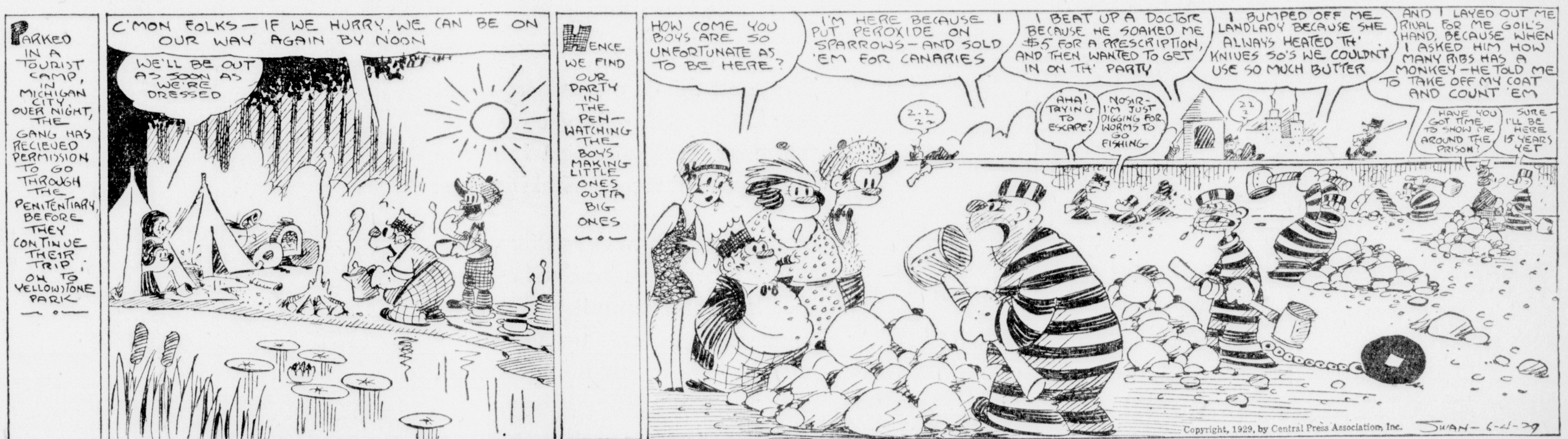

"CAP" STUBBS—Ev'rything's Gonna Be All Right!!

By EDWINA

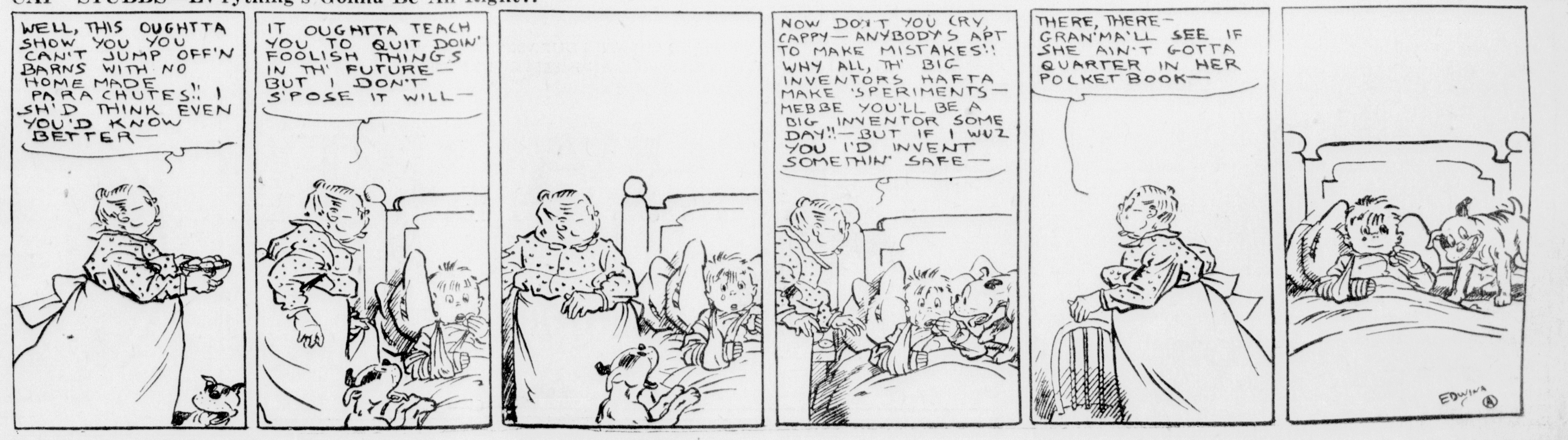

The Theater

Presentation of "In The Next Room," a mystery play, by the Xenia Little Theater Guild here Wednesday night, is another link in the chain of evidence of the growing popularity of the mystery theme in fiction and drama.

Except for only occasional spurts of mystery, as exemplified by Mary Roberts Rinehart's "The Bat," there has not been such a wave of sentiment toward this type of fiction since Anna Katherine Greene was the toast of hall-bedrooms and the stage has seen nothing like it in years.

Then comes S. S. Van Dine, that distinguished man of letters masquerading under nom-de-plume to write mystery fiction and William Powell helped make "The Canary Murder Case" one of the best pictures of the last year. There followed the talkies, "The Bellamy Trial," "The Trial of Mary Dugan," "Alibi" and others, all with a crime background and more or less mystery theme.

MISS GEORGES LEWYS

Sax Rohmer, J. P. Fletcher, E. Phillips Oppenheim and other writers of detective and mystery fiction, have begun to find a popular demand for their stuff. Even Ben Ames Williams has deserted his provincial locale for the field of mystery as witness his "Death in Scurvy Street."

The Theater Guild was following a trend of popular approval in offering a mystery drama, and people who have witnessed rehearsals, say that "In the Next Room" will be well-done by the amateurs. Opening the doors of the theater to the public for the final offering of the year, should also prove a popular move.

* * *

Miss Georges Lewys, whose picture is reproduced in this column, is the plaintiff in a $1,250,000 damage suit against Eugene O'Neil, noted dramatist, also naming his publisher and producer, alleging plagiarism.

Miss Lewys alleges the plot and ideas of "Strange Interlude," the very successful Theater Guild offering, were stolen from her privately printed novel, "The Temple of Pallas-Athenae." The play was praised by every critic except Alexander Woolcott.

Nearly every successful dramatist is defendant in a plagiarism suit sometime during his career. Anne Nichols last month lost a plagiarism suit in which she asked $3,000,000 from Universal Pictures, Carl Laemmle and Harry Pollard. She claimed that Universal and Laemmle as producers and Pollard as the author of "The Cohens and the Kellys," the screen comedy, had pirated her very successful play, "Abie's Irish Rose," which appeared here recently in film form.

Twenty Years '09- Ago -'29

Mr. Charles E. McCoy, the painter, has changed his mind about going out west to live.

Mr. Clarence Herr, of the Herr and Hustmyer billiard hall, who was sometime ago "double-crossed" in a trade in hunting dogs, has at last succeeded in straightening out the tangle and has received the dog he bargained for, a handsome setter.

Mr. H. L. Sayre, secretary of the Xenia Commercial Club is in receipt of a copy of the tariff bill now pending in the senate, sent by Senator T. E. Burton.

Before an immense audience gathered in the Cedarville Opera House, nine young men and women were graduated from Cedarville College.

Where is the woman who can hold her own in a battle of tongues?

JUST AMONG US GIRLS

BIG SISTER—It's a Cold World By LESLIE FORGRAVE

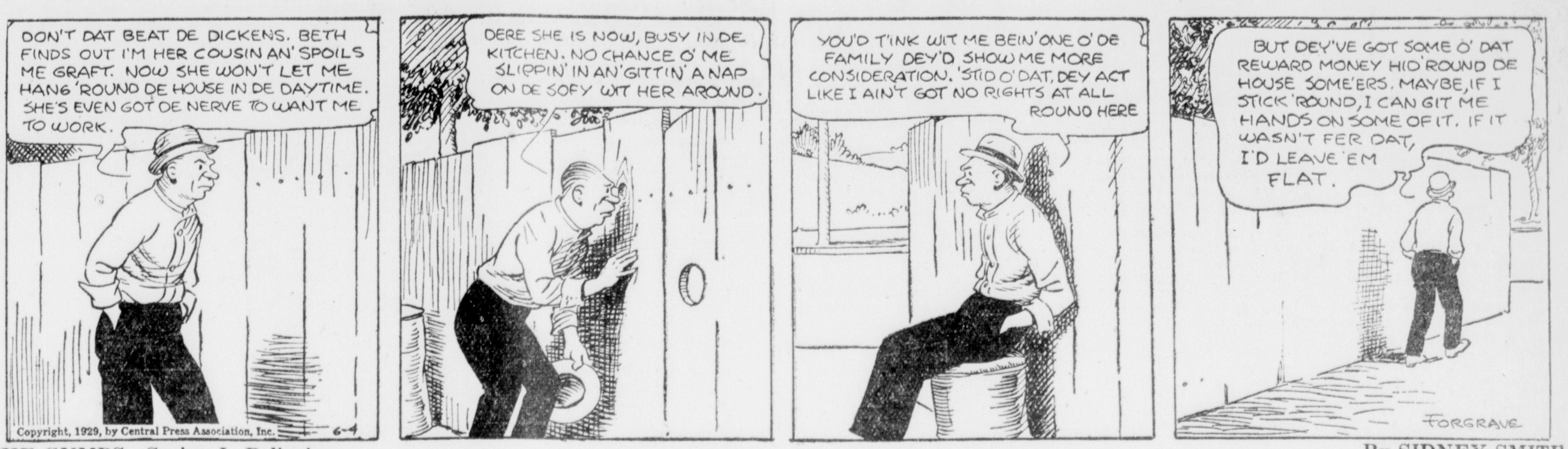

Copyright, 1929, by Central Press Association, Inc.

THE GUMPS—Seeing Is Believing. By SIDNEY SMITH

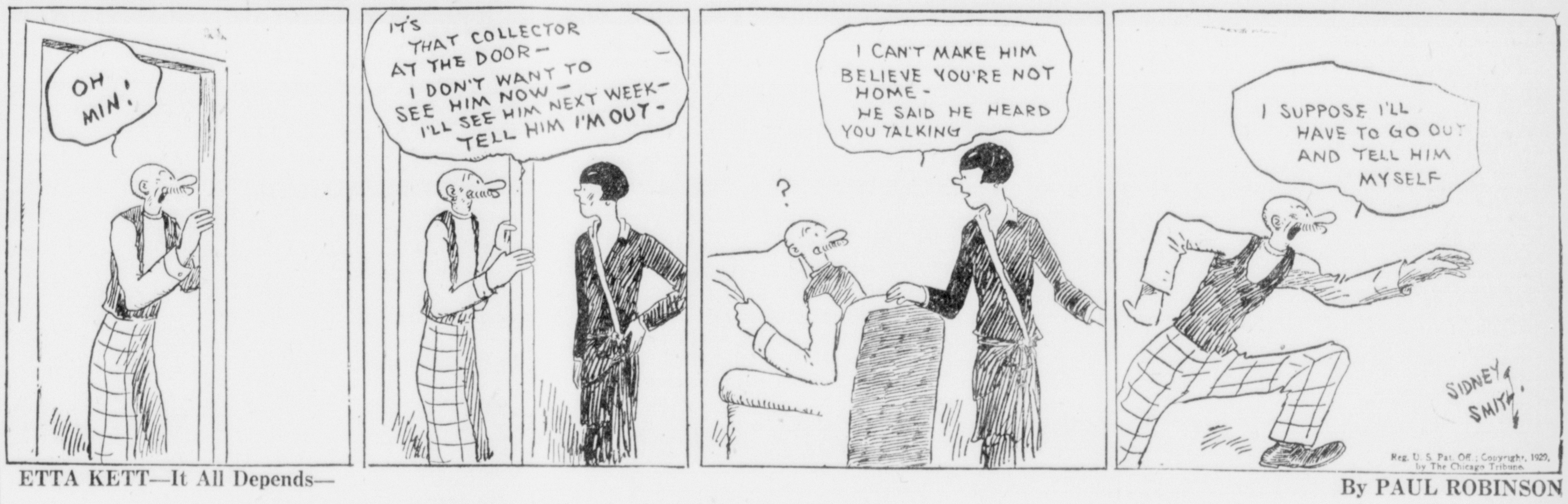

Reg. U. S. Pat. Off.; Copyright, 1929, by The Chicago Tribune.

ETTA KETT—It All Depends— By PAUL ROBINSON

Copyright, 1929, by Central Press Association, Inc.

MUGGS McGINNIS—Wrong Number By WALLY BISHOP

Copyright, 1929, by Central Press Association, Inc.

HIGH PRESSURE PETE—On to Milwaukee By SWAN

Copyright, 1929, by Central Press Association, Inc.

"CAP" STUBBS—Ev'rything's Gonna Be All Right!! By EDWINA

UNDERGROUND

A LOVE AND MYSTERY STORY

By J. JEFFERSON FARJEON

Copyright, 1929, by Central Press Association, Inc.

CHAPTER XLVIII

Rupert turned to Joscelyn. With deeper love than he had ever felt in his heart, he spoke to her fiercely.

"Go!" he shouted. "Do you hear? We've three minutes—"

"Then don't waste them Rupert," she answered, with a sudden smile. "Do you think life ought ever mean anything to Miss Cunningham and me if we deserted you and your friend now—after the way you've both stuck to us?" She shook her head "Let's try and lift him together—and get him as far away from here as we can!"

And then, round a corner, a large form suddenly shot into view.

"Miss Marlowe!" exclaimed the newcomer, pausing and staring.

Joscelyn stared back.

"Mr. Jarvis!" she gasped, her face suddenly becoming illuminated with inexpressible relief. "Quick!" she cried. "Don't ask questions. Lift this man, and carry him out. We must be out of this in two minutes—out of Coomber House—as far from it as possible—"

Jarvis knew his job. He knew when to ask questions, and when to postpone the asking. Before she had finished speaking, he had sprung forward and had begun to lift Charlie on his back, and in ten seconds he had completed the task.

"Get back!" he shouted to the constable, who had abruptly added his startled form to the company. "Get out of the house quick! The lot of you. And out into the lane!"

The constable needed no more. He led a race which he subsequently described as the queerest he had ever known, or ever hoped to know. He tripped and stumbled through dark passages, and scampered upstairs, with a crowd of breathless folk after him, and he hadn't the slightest idea what he was running from. Even when he was back in the hall of Coomber House, and was shouting to all and sundry to leave it, he was totally ignorant of the cause of the trouble. So were all the other constables who fled with him.

But when they actually reached the lane, the mystery was revealed. An explosion, the sound of which exceeded anything within the constable's previous experience, suddenly rent the air. Coomber House shook, tottered, and fell. And all along the countryside, as far as the old mine hill, the thunder of the explosion reverberated, and the land opened, yawned and belched.

"Oo ses theres no earthquakes in Northumberland?" demanded the constable that night.

* * *

Another man listened to the earthquake, and viewed its results with considerable interest. He was a tall, rather stately, rather military-looking foreigner, and Brown bumped into him as he was escaping along the lane.

"What is happening?" asked the foreigner.

Brown's reply may have been injudicious, for it countered the prevailing impression of the catastrophe; but he was in a frenzy of emotion when the question was put to him, and was not in a mood for sagacity.

"A damn skunk's been blown up!" he answered.

The foreigner's interest was not decreased by this picturesque statement. He stared at Brown rather searchingly for a moment, then put a second question.

"Was the damn skunk's name Simon Brill, by any chance?" he queried.

Now it was Brown who stared.

"That's right," he answered. "Simon Brill. Why, did you know him?"

The foreigner smiled faintly.

"I had a little business to complete with him," he said, "but, of course—if the damn skunk is dead—the business will have to be completed in another world. Good evening, sir."

And the stranger turned and departed. And was never seen in Byford Moor again.

And, not long afterward, Brown left Byford Moor himself. The local excitement that might have held him in Byford Moor continued for several days. (An earthquake is not an ordinary sort of experience, especially when its victims number an old man found beneath a house, a tramp found in a ditch, and a couple of horsy looking strangers found at the foot of a steep hill.) Brown refused to be lured, also, by certain other events of a quieter nature that contributed to make the sleepy village interesting. A stout young man, for instance, made blatant love to the daughter of a professor in whose house he was recuperating from a wounded leg. The professor, himself, spent considerable time in meditation and in destroying certain papers which, although they possessed financial value, had grown suddenly distasteful to him, and had appeared in his new philosophy better out of the world than in it. And two other young people, fellow guests at the Yellow Stag, took suspiciously long tramps over the moors, and returned home in the evenings suspiciously happy.

Yes, there were many things to interest Brown in Byford Moor after the military looking foreigner had departed from it, but Brown resisted them. Perhaps he felt that Byford Moor was no longer interested in him Perhaps he felt that reality could be too exhausting, and too sparing—in its fruits—and that dreams, after all, were the only dependable things for a lonely, humble man. Or perhaps he felt he could not risk losing his job.

Whatever his reasons, he left Byford Moor deliberately and abruptly, and only one or two people in the neighborhood remembered that he had ever been there. But Brown remembered. And he still remembers. Once a week he goes to a restaurant in King's Cross and orders a poached egg on toast. And, while he eats it, pretty eyes watch him through soft mists, and he experiences the thrill of the unattainable. He watches covertly for adventure, too. Will it return one day? It has not returned yet.

Maybe that is because, while Brown eats his poached egg on toast, there is no longer a poor laborer to keep him company, three hundred miles away, with bread and cheese.

* * *

For some, imagination; for others, the reality. Two days after the so-called earthquake, Joscelyn Marlowe and Rupert Blake sat in the garden of Moor View—where, with Charlie Carfax, they were installed as temporary guests—talking for the hundredth time over the amazing adventures that had thrown them together. And, for the hundreth time, Rupert found himself on the brink of a topic that was even more amazing still. Or seemed so. For when our affections are engaged, we are always amazed at ourselves, forgetting that we are merely responding to the dictates of normal nature.

"And now it's all over," Joscelyn was saying, "we shall return to our prosaic pursuits, I suppose, and become ordinary human beings again."

"Rotten prospect," murmured Rupert. "Don't you think so?"

"How do you mean?" she inquired.

"Well—an adventure always throws you back upon yourself—unless it leads somewhere," he explained.

"Oh, now I see what you mean," she nodded. "And I agree. But hasn't this led anywhere?"

"Has it?"

She looked at him quickly, and flushed a little. His question was embarrassingly obvious.

"It's led to the—the fulfillment of what we set out to do—to discover," she said, refusing now to meet his eye. "The cloud has been lifted from the Cunninghams' home—and I've—found out what happened to my father—"

She stopped abruptly. Her eyes filled with tears. Rupert watched her gravely, and then spoke quietly.

"Yes, and now you're alone," he said. "Don't you feel thrown back upon yourself? Why—you must feel it more than I do."

"Perhaps."

"Yet you questioned just now whether it was a rotten prospect or not. Tell me honestly—do you you like your prospects?"

"I don't believe in self-pity, Mr. Blake."

"Nor do I! And 'Mr. Blake' be hanged, Joscelyn. After all we've been through together, am I still to be 'Mr. Blake'?"

She smiled through lashes that were still wet.

"Not if you don't like, Rupert."

"I don't like, Joscelyn! And now let's get back to my question. Do you like your prespects?"

"I don't know."

"Does that mean—you don't know yet what they are?" he exclaimed, eagerly.

"Of course, it doesn't mean that!" she replied, now flushing frankly. "My prospects are—"

"To be my wife! Aren't they?"

"Rupert!" she gasped.

"You've not denied it! And, if your prospects are to be my wife, are they still rotten? Oh, my darling, don't let's feel we've ended our adventure—let's feel that we've just begun it! May we? Can we?"

* * *

Charlie Carfax, recuperating behind a window on the first floor of the house, glanced out suddenly and exclaimed:

"Softly, Celia! Approach! And feast your eyes on a goodly sight." And as Celia drew up to him, he slipped his arm around her waist and whispered: "But we got there first, didn't we, my child?"

(THE END)

MISS MARY TYSON CLAIMED BY DEATH

Miss Mary Virginia Tyson, 73, died at the home of Mrs. Mary Oxley, Bowersville, Monday evening at 7 o'clock after an illness lasting five months. Heart trouble was the direct cause of the death.

Miss Tyson was born December 18, 1856, the daughter of John and Susan Buckwalter Tyson. Her mother died when she was only eight months old leaving her to be cared for by her grandparents. She came to Ohio about fifty years ago to care for her aged father and step-mother and has lived with the Buckwalter families in Ohio and Indiana since her father's death.

Miss Tyson came to the home of Mrs. Oxley January 1 and remained until her death. She is the last of her family but is survived by several nieces and nephews in Sidney and Piqua.

Funeral services will be held at Mrs. Oxley's home in Bowersville Wednesday afternoon at 2 o'clock with the Rev. C. A. Arthur, of the Methodist Church in charge. Burial will be in the Jamestown Cemetery.

ADD WEATHER MEN

COLUMBUS, O., June 4.— Two additional U. S. Weather Bureau men to be sent to Columbus from Washington will be stationed at the municipal airport, it was announced today. The new men will aid in broadcasting three-hour weather reports to air mail flyers.

In More Homes Every Day

FLY-TOX becomes more popular every season. People try this fragrant spray against flies and other insects, and will have no other. They like the quick action, the fragrance and stainless qualities. Harmless to people. Every bottle guaranteed.

FLY-TOX

DEVELOPED AT MELLON INSTITUTE OF INDUSTRIAL RESEARCH BY REX RESEARCH FELLOWSHIP

J. C. PENNEY CO. INC.

37—39 E. Main St., Xenia, O.

A Feature Value

26 Pieces of Silverware in the Grace Pattern

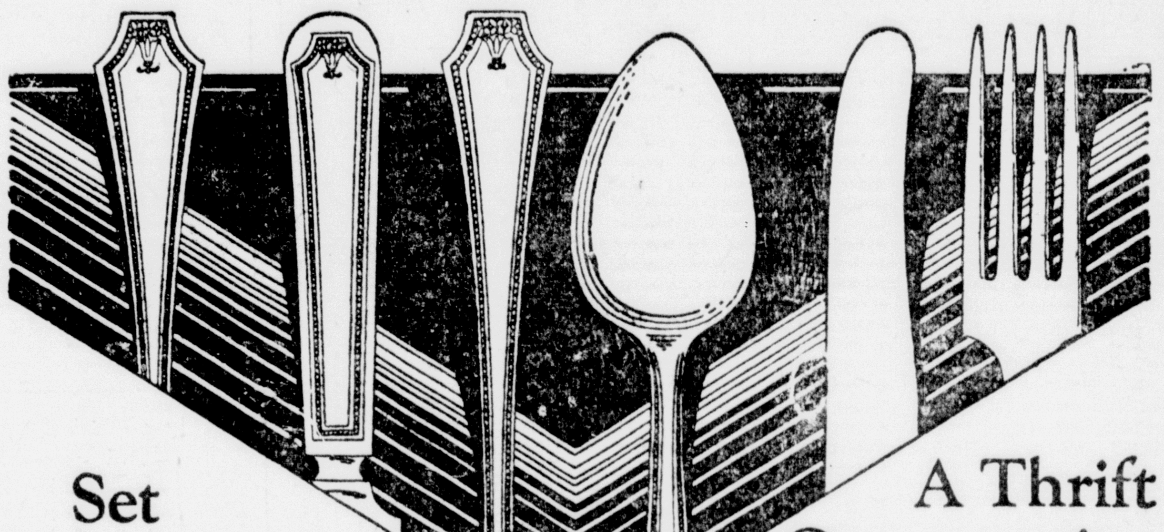

Set Consists of:

6 Tea Spoons
6 Table Spoons
6 Dinner Knives (stainless steel blades)
6 Dinner Forks
Sugar Shell
Butter Knife

$4.98

A Thrift Opportunity

The homemaker or gift seeker will surely welcome this opportunity to save. A sure-to-please set of silverware that will wear and wear.

25 Year Guarantee Certificate with each set

Will wonders never cease?

Who but a genius could have designed and perfected such a marvelous iron?

Its adjustable automatic heat control makes it possible to set this iron for varying degrees of heat.

The electricity is automatically cut off when the iron reaches the desired heat. Come in and see this new

"American Beauty" automatic electric iron—the best iron made

Special Short Time Offer! For a short time we will sell you one of these marvelous new "American Beauty" automatic electric irons on terms of 50c. DOWN then One Dollar a Month added to your electric bill and in addition allow you $1.00 for your old iron—any kind or condition—toward your purchase.

GAS and ELECTRIC SHOP

The Gas & Electric Appliance Co.

XENIA — The Dayton Power & Light Company — Division

Where you pay your gas and electric bills

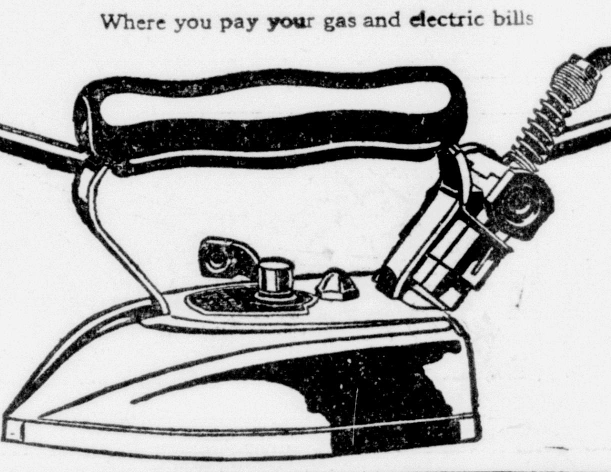

$5.75 Round Trip

TO

CHICAGO

Saturday, June 8

Tickets good going and returning in coaches only on regular trains leaving Xenia 10:35 p. m. and leaving Chicago 11:20 p. m.

PENNSYLVANIA RAILROAD

Negligee Straws by TOWNSEND-GRACE

From all parts of the tropics come the native weaves for negligee straws fashioned by TOWNSEND-GRACE into the newest styles for the summer of 1929. The vogue for that extra hat with the careless air, yet becoming and comfortable, you secure in TOWNSEND-GRACE soft straws—the best in material and style.

Milans, Porto-Ricans, Mikados and Florentine Leghorns—

Yacht shapes too in Yeddos and fine Sennits

$3 to $6

Cool Underwear in Union or 2-piece

Newest Summer Neckwear

The Criterion

Value First Clothiers

28 S. Detroit St. Xenia, O.

OWNER ENTHUSIASM

THE SIX-SIXTY

The good things owners say about the Durant Six-Sixty constitute the most powerful single influence in the present record-breaking sales.

Owner enthusiasm is readily understood when you find Six-Sixty specifications combine advanced engineering features usually found only in cars much higher priced.

THE SIX-SIXTY—109 in. wheelbase—$685 TO $875

All prices at Factory—Lansing, Michigan

AND—FROM $595 TO $815—THE DURABLE DURANT FOUR-FORTY—A CAR WITH AN IMPRESSIVE RECORD

DURANT

A GOOD CAR

JOHNSTON MOTOR SALES

W. Main St. Xenia, Ohio.

For Dainty Healthful Summer Meals!

SALMON OR TUNA FISH au Gratin

Flake 1 can of "E" BRAND SELECTED PINK SALMON or "E" BRAND TUNA FISH. Add 2 eggs, 2 ounces of butter, stock from salmon or tuna fish can, season with salt and pepper. Mix and beat in bowl, add 1 cup soft stale bread and enough milk to soften. Bake in deep buttered dish until top is nice brown.

WHAT'S IN A NAME?

What's in a name! In this case, back of the name on the can, there is the story of a long trip through the Arctic seas to the canneries furthest north, made by the head of the Eavey Company that he might personally inspect and select the salmon used for canning under the "E" label. Therefore when we say

"E" BRAND SELECTED PINK SALMON

we mean salmon that was especially selected for its fine flavor, its delicate texture and its extra quality. The fact that it is packed in a cannery where absolute cleanliness and carefulness is a law, is also another factor in its selection. This salmon is not so deep in color as some—but for delicious flavor and fine quality meat it is not excelled by any. In fact it is the prime favorite of the native Alaskans who are truly expert salmon judges.

"E" BRAND TUNA FISH

Just like the tenderest white meat of chicken and with a sweet, mild flavor that delights the most fastidious this fish sets a new standard of tastiness! Open a can—note the fine texture of the meat and get the delicate appetizing flavor that is free from any strong, fishy taste. It is ideal for use for a great variety of dainty, appetizing summer dishes, and is far more healthful than heavy meats.

FOR FANCY HAND PACKED SALMON ASK FOR "E" BRAND ALASKA RED. IT'S SUPERB

E BRAND

THE EAVEY CO.

WHOLESALE GROCERS

More Than 60 Years of Business Integrity Back of All "E" BRAND Products.

Satisfaction Guaranteed or Money Refunded

UNDERGROUND

A LOVE AND MYSTERY STORY

BY J. JEFFERSON FARJEON

Copyright, 1929, by Central Press Association, Inc.

CHAPTER XLVIII

Rupert turned to Joscelyn. With deeper love than he had ever felt in his heart, he spoke to her fiercely.

"Go!" he shouted. "Do you hear? We've three minutes—"

"Then don't waste them Rupert," she answered, with a sudden smile. "Do you think life ought ever mean anything to Miss Cunningham and me if we deserted you and your friend now—after the way you've both stuck to us?" She shook her head "Let's try and lift him together—and get him as far away from here as we can!"

And then, round a corner, a large form suddenly shot into view.

"Miss Marlowe!" exclaimed the newcomer, pausing and staring.

Joscelyn stared back.

"Mr. Jarvis!" she gasped, her face suddenly becoming illuminated with inexpressible relief. "Quick!" she cried. "Don't ask questions. Lift this man, and carry him out. We must be out of this in two minutes—out of Coomber House—as far from it as possible—"

Jarvis knew his job. He knew when to ask questions, and when to postpone the asking. Before she had finished speaking, he had sprung forward and had begun to lift Charlie on his back, and in ten seconds he had completed the task.

"Get back!" he shouted to the constable, who had abruptly added his startled form to the company. "Get out of the house quick! The lot of you. And out into the lane!"

The constable needed no more. He led a race which he subsequently described as the queerest he had ever known, or ever hoped to know. He tripped and stumbled through dark passages, and scampered upstairs, with a crowd of breathless folk after him, and he hadn't the slightest idea what he was running from. Even when he was back in the hall of Coomber House, and was shouting to all and sundry to leave it, he was totally ignorant of the cause of the trouble. So were all the other constables who fled with him.

But when they actually reached the lane, the mystery was revealed. An explosion, the sound of which exceeded anything within the constable's previous experience, suddenly rent the air. Coomber House shook, tottered, and fell. And all along the countryside, as far as the old mine hill, the thunder of the explosion reverberated, and the land opened, yawned and belched.

"Oo ses there's no earthquakes in Northumberland?" demanded the constable that night.

* * *

Another man listened to the earthquake, and viewed its results with considerable interest. He was a tall, rather stately, rather military-looking foreigner, and Brown bumped into him as he was escaping along the lane.

"What is happening?" asked the foreigner.

Brown's reply may have been injudicious, for it countered the prevailing impression of the catastrophe; but he was in a frenzy of emotion when the question was put to him, and was not in a mood for sagacity.

"A damn skunk's been blown up!" he answered.

The foreigner's interest was not decreased by this picturesque statement. He stared at Brown rather searchingly for a moment, then put a second question.

"Was the damn skunk's name Simon Brill, by any chance?" he queried.

Now it was Brown who stared.

"That's right," he answered. "Simon Brill. Why, did you know him?"

The foreigner smiled faintly.

"I had a little business to complete with him," he said, "but, of course—if the damn skunk is dead—the business will have to be completed in another world. Good evening, sir."

And the stranger turned and departed. And was never seen in Byford Moor again.

And, not long afterward, Brown left Byford Moor himself. The local excitement that might have held him in Byford Moor continued for several days. (An earthquake is not an ordinary sort of experience, especially when its victims number an old man found beneath a house, a tramp found in a ditch, and a couple of horsy looking strangers found at the foot of a steep hill.) Brown refused to be lured, also, by certain other events of a quieter nature that contributed to make the sleepy village interesting. A stout young man, for instance, made blatant love to the daughter of a professor in whose house he was recuperating from a wounded leg. The professor, himself, spent considerable time in meditation and in destroying certain papers which, although they possessed financial value, had grown suddenly distasteful to him, and had appeared in his new philosophy better out of the world than in it. And two other young people, fellow guests at the Yellow Stag, took suspiciously long tramps over the moors, and returned home in the evenings suspiciously happy.

Yes, there were many things to interest Brown in Byford Moor after the military looking foreigner had departed from it, but Brown resisted them. Perhaps he felt that Byford Moor was no longer interested in him Perhaps he felt that reality could be too exhausting, and too sparing—in its fruits—and that dreams, after all, were the only dependable things for a lonely, humble man. Or perhaps he felt he could not risk losing his job.

Whatever his reasons, he left Byford Moor deliberately and abruptly, and only one or two people in the neighborhood remembered that he had ever been there. But Brown remembered. And he still remembers. Once a week he goes to a restaurant in King's Cross and orders a poached egg on toast. And, while he eats it, pretty eyes watch him through soft mists, and he experiences the thrill of the unattainable. He watches covertly for adventure, too. Will it return one day? It has not returned yet.

Maybe that is because, while Brown eats his poached egg on toast, there is no longer a poor laborer to keep him company, three hundred miles away, with bread and cheese.

* * *

For some, imagination; for others, the reality. Two days after the so-called earthquake, Joscelyn Marlowe and Rupert Blake sat in the garden of Moor View—where, with Charlie Carfax, they were installed as temporary guests—talking for the hundredth time over the amazing adventures that had thrown them together. And, for the hundredth time, Rupert found himself on the brink of a topic that was even more amazing still. Or seemed so. For when our affections are engaged, we are always amazed at ourselves, forgetting that we are merely responding to the dictates of normal nature.

"And now it's all over," Joscelyn was saying, "we shall return to our prosaic pursuits, I suppose, and become ordinary human beings again."

"Rotten prospect," murmured Rupert. "Don't you think so?"

"How do you mean?" she inquired.

"Well—an adventure always throws you back upon yourself—unless it leads somewhere," he explained.

"Oh, now I see what you mean," she nodded. "And I agree. But hasn't this led anywhere?"

"Has it?"

She looked at him quickly, and flushed a little. His question was embarrassingly obvious.

"It's led to the—the fulfillment of what we set out to do—to discover," she said, refusing now to meet his eye. "The cloud has been lifted from the Cunninghams' home—and I've—found out what happened to my father—"

She stopped abruptly. Her eyes filled with tears. Rupert watched her gravely, and then spoke quietly.

"Yes, and now you're alone," he said. "Don't you feel thrown back upon yourself? Why—you must feel it more than I do."

"Perhaps."

"Yet you questioned just now whether it was a rotten prospect or not. Tell me honestly—do you you like your prospects?"

"I don't believe in self-pity, Mr. Blake."

"Nor do I! And 'Mr. Blake' be hanged, Joscelyn. After all we've been through together, am I still to be 'Mr. Blake'?"

She smiled through lashes that were still wet.

"Not if you don't like, Rupert."

"I don't like, Joscelyn! And now let's get back to my question. Do you like your prespects?"

"I don't know."

"Does that mean—you don't know yet what they are?" he exclaimed, eagerly.

"Of course, it doesn't mean that!" she replied, now flushing frankly. "My prospects are—"

"To be my wife! Aren't they?"

"Rupert!" she gasped.

"You've not denied it! And, if your prospects are to be my wife, are they still rotten? Oh, my darling, don't let's feel we've ended our adventure—let's feel that we've just begun it! May we? Can we?"

* * *

Charlie Carfax, recuperating behind a window on the first floor of the house, glanced out suddenly and exclaimed:

"Softly, Celia! Approach! And feast your eyes on a goodly sight." And as Celia drew up to him, he slipped his arm around her waist and whispered: "But we got there first, didn't we, my child?"

(THE END)

MISS MARY TYSON CLAIMED BY DEATH

Miss Mary Virginia Tyson, 73, died at the home of Mrs. Mary Oxley, Bowersville, Monday evening at 7 o'clock after an illness lasting five months. Heart trouble was the direct cause of the death.

Miss Tyson was born December 18, 1856, the daughter of John and Susan Buckwalter Tyson. Her mother died when she was only eight months old leaving her to be cared for by her grandparents. She came to Ohio about fifty years ago to care for her aged father and step-mother and has lived with the Buckwalter families in Ohio and Indiana since her father's death.

Miss Tyson came to the home of Mrs. Oxley January 1 and remained until her death. She is the last of her family but is survived by several nieces and nephews in Sidney and Piqua.

Funeral services will be held at Mrs. Oxley's home in Bowersville Wednesday afternoon at 2 o'clock with the Rev. C. A. Arthur, of the Methodist Church in charge. Burial will be in the Jamestown Cemetery.

ADD WEATHER MEN

COLUMBUS, O., June 4.— Two additional U. S. Weather Bureau men to be sent to Columbus from Washington will be stationed at the municipal airport, it was announced today. The new men will aid in broadcasting three-hour weather reports to air mail flyers.

In More Homes Every Day

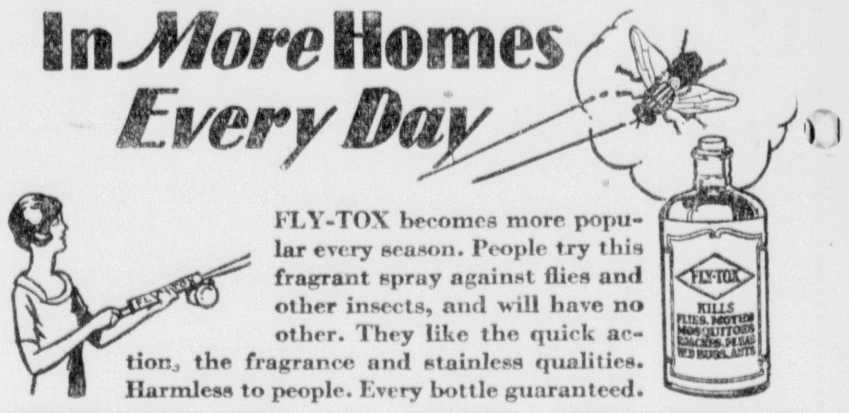

FLY-TOX becomes more popular every season. People try this fragrant spray against flies and other insects, and will have no other. They like the quick action, the fragrance and stainless qualities. Harmless to people. Every bottle guaranteed.

FLY-TOX

DEVELOPED AT MELLON INSTITUTE OF INDUSTRIAL RESEARCH BY REX RESEARCH FELLOWSHIP

J.C. PENNEY CO. INC.

37—39 E. Main St., Xenia, O.

A Feature Value

26 Pieces of Silverware in the Grace Pattern

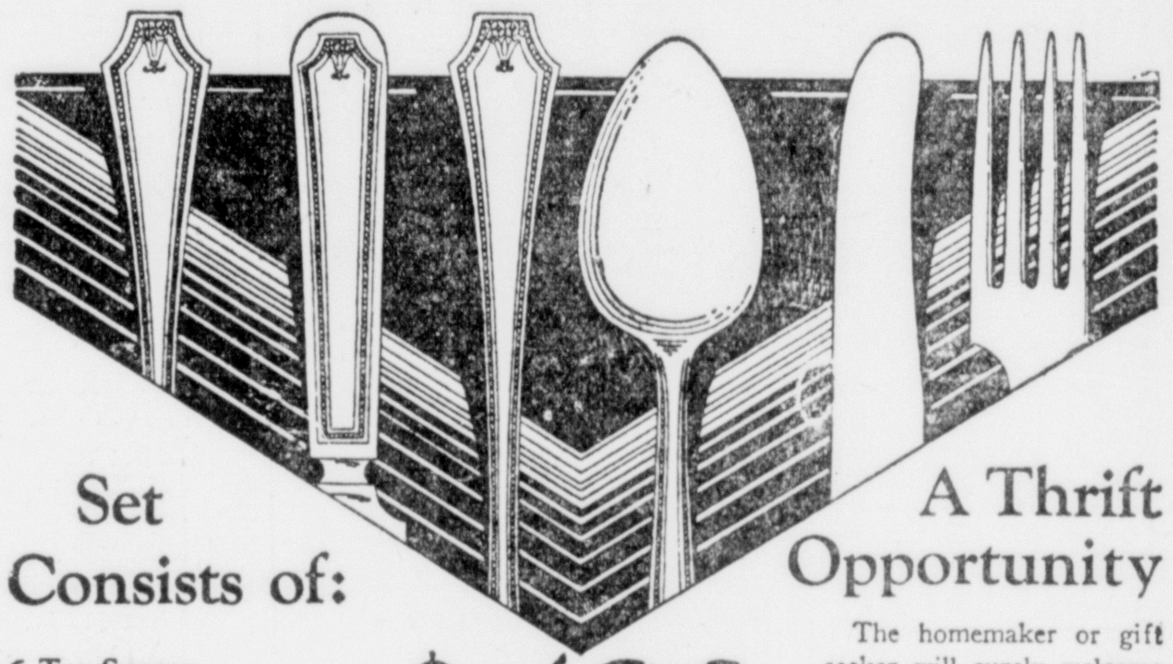

Set Consists of:

6 Tea Spoons
6 Table Spoons
6 Dinner Knives (stainless steel blades)
6 Dinner Forks
Sugar Shell
Butter Knife

$4.98

A Thrift Opportunity

The homemaker or gift seeker will surely welcome this opportunity to save. A sure-to-please set of silverware that will wear and wear.

25 Year Guarantee Certificate with each set

Will wonders never cease?

Who but a genius could have designed and perfected such a marvelous iron?

Its adjustable automatic heat control makes it possible to set *this* iron for varying degrees of heat.

The electricity is automatically cut off when the iron reaches the desired heat. Come in and see this new

"American Beauty"

automatic electric iron—*the best iron made*

Special Short Time Offer! For a short time we will sell you one of these marvelous new "American Beauty" automatic electric irons on terms of *50c. DOWN* then *One Dollar a Month* added to your electric bill and in addition allow you $1.00 for your old iron—any kind or condition—toward your purchase.

GAS and ELECTRIC SHOP
The GAS & ELECTRIC APPLIANCE CO.
XENIA — THE DAYTON POWER & LIGHT COMPANY — Division

Where you pay your gas and electric bills

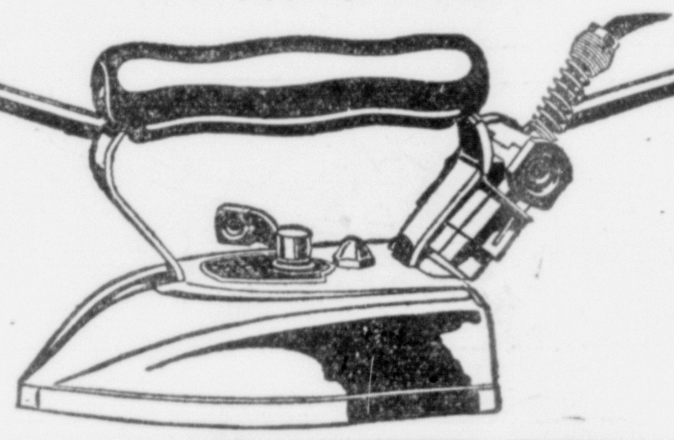

$5.75 Round Trip

TO

CHICAGO

Saturday, June 8

Tickets good going and returning in coaches only on regular trains leaving Xenia 10:35 p. m. and leaving Chicago 11:20 p. m.

PENNSYLVANIA RAILROAD

Negligee Straws by TOWNSEND-GRACE

From all parts of the tropics come the native weaves for negligee straws fashioned by TOWNSEND-GRACE into the newest styles for the summer of 1929. The vogue for that extra hat with the careless air, yet becoming and comfortable, you secure in TOWNSEND-GRACE soft straws—the best in material and style.

Milans, Porto-Ricans, Mikados and Florentine Leghorns—

Yacht shapes too in Yeddos and fine Sennits

$3 to $6

Cool Underwear in Union or 2-piece

Newest Summer Neckwear

The Criterion
Value First Clothiers

28 S. Detroit St. Xenia, O.

OWNER ENTHUSIASM

THE SIX-SIXTY

The good things owners say about the Durant Six-Sixty constitute the most powerful single influence in the present record-breaking sales.

Owner enthusiasm is readily understood when you find Six-Sixty specifications combine advanced engineering features usually found only in cars much higher priced.

THE SIX-SIXTY—109 in. wheelbase—$685 TO $875
All prices at Factory—Lansing, Michigan

AND—FROM $595 TO $815—THE DURABLE DURANT FOUR-FORTY—A CAR WITH AN IMPRESSIVE RECORD

DURANT

A GOOD CAR

JOHNSTON MOTOR SALES

W. Main St. Xenia, Ohio.

For Dainty Healthful Summer Meals!

SALMON OR TUNA FISH au Gratin

Flake 1 can of "E" BRAND SELECTED PINK SALMON or "E" BRAND TUNA FISH. Add 2 eggs, 2 ounces of butter, stock from salmon or tuna fish can, season with salt and pepper. Mix and beat in bowl, add 1 cup soft stale bread and enough milk to soften. Bake in deep buttered dish until top is nice brown.

WHAT'S IN A NAME?

What's in a name! In this case, back of the name on the can, there is the story of a long trip through the Arctic seas to the canneries furthest north, made by the head of the Eavey Company that he might personally inspect and select the salmon used for canning under the "E" label. Therefore when we say

"E" BRAND

SELECTED PINK

SALMON

we mean salmon that was especially selected for its fine flavor, its delicate texture and its extra quality. The fact that it is packed in a cannery where absolute cleanliness and carefulness is a law, is also another factor in its selection. This salmon is not so deep in color as some—but for delicious flavor and fine quality meat it is not excelled by any. In fact it is the prime favorite of the native Alaskans who are truly expert salmon judges.

FOR FANCY HAND PACKED SALMON ASK FOR "E" BRAND ALASKA RED. IT'S SUPERB

"E" BRAND TUNA FISH

Just like the tenderest white meat of chicken and with a sweet, mild flavor that delights the most fastidious this fish sets a new standard of tastiness! Open a can—note the fine texture of the meat and get the delicate appetizing flavor that is free from any strong, fishy taste. It is ideal for use for a great variety of dainty, appetizing summer dishes, and is far more healthful than heavy meats.

E BRAND

THE EAVEY CO.
WHOLESALE GROCERS

More Than 60 Years of Business Integrity Back of All "E" BRAND Products.
Satisfaction Guaranteed or Money Refunded